



**State Directory  
2020 – 2021**



---

## **Connecticut Elks Association Charities Inc. State Officers**

---

### **President**

---

**James Sabio, PGLC, PDD (Linda)**

(H) (475) 235-4440

*Naugatuck Lodge No. 967*

188 Sycamore Drive

(C) (203) 228-0421

Prospect, CT 06712-1490

sabiojames@sbcglobal.net

### **Vice Presidents**

---

East District

**Michael R. Stewart, PDD (Sharon)**

(O) (860) 928-7965

*Putnam Lodge No. 574*

6 Chase Street

(C) (860) 235-1681

Putnam, CT 06260-

574stewart@gmail.com

Coastal District

**James J. Money, PDD (Ivana)**

(H) (203) 374-3652

*Bridgeport Lodge No. 36*

129 Sunnydale Road

(O) (203) 209-1814

Bridgeport, CT 06606-1248

(C) (203) 209-1814

jimoney@optonline.net

Central District

**Kathleen W. Ackerman, PDD (William)**

(H) (860) 342-1812

*Middletown Lodge No. 771*

3 Joelle Drive

(O) (203) 677-8286

Portland, CT 06480-1423

kackerman56@comcast.net

Northwest District

**Michael A. Johnson, PDD (Denise)**

(H) (860) 793-0689

*Southington Lodge No. 1669*

7 Schenone Court

(O) (860) 828-6888

Plainville, CT 06062-1040

(C) (860) 966-4106

blkrcksvc@aol.com

### **Secretary**

---

**Phillip R. Stender, Sr., PDD (Dawn)**

(H) (860) 742-7276

*Manchester Lodge No. 1893*

2312 Boston Tpk

(O) (860) 646-9262

Coventry, CT 06238-1003

(C) (860) 402-0012

philpdd1893@charter.net

### **Treasurer**

---

**Donna L. Wallace, PSP, PDD (Michael)**

(H) (860) 642-6951

*Willimantic Lodge No. 1311*

283 Exeter Road

(C) (860) 208-1506

Lebanon, CT 06249-1324

dwallacepdp1718@gmail.com

---

## **Connecticut Elks Association Charities Inc. State Officers**

---

### **Board of Trustees**

---

Chairman Trustees	<b>Dennis G. Claffey, PDD (Patricia)</b> <i>Glastonbury Lodge No. 2202</i> 543 Hilliard Street Manchester, CT 06042-	(C) (860) 462-1517 dennisclaffey52@gmail.com
Northwest District	<b>James Coley, PDD (Patricia)</b> <i>Bristol Lodge No. 1010</i> 72 Yarde Drive Bristol, CT 06010-	(C) (860) 205-2714 jacoley@snet.net
Coastal District	<b>Edward J. Baranyai, Jr., PDD</b> <i>Bridgeport Lodge No. 36</i> 10 James Farm Road Stratford, CT 06614-1650	(H) (203) 377-1765  (C) (203) 260-0262 ed.baranyai@yahoo.com
East District	<b>Arthur Brault, PDD</b> <i>Willimantic Lodge No. 1311</i> PO Box 249 South Windham, CT 06266-0249	(H) (860) 423-2929  (C) (860) 810-0014 abrault.jr@gmail.com
Trustee At Large	<b>Anthony Duarte, PER (Debbie)</b> <i>Manchester Lodge No. 1893</i> 210 Brook Street South Windsor, CT 06074-1312	(H) (860) 644-7817  (C) (860) 985-0106 tonygolfs@att.net

### **Appointed Officers**

---

Chaplain	<b>Diane M. Robinson, PER (Rhonda)</b> <i>Putnam Lodge No. 574</i> 22 Nancy Drive Putnam, CT 06260-3026	(C) (860) 377-1770 Dianeboss@sbcglobal.net
Tiler	<b>Donald Percoski, PDD (Lori)</b> <i>Enfield Lodge No. 2222</i> 177 Field Road Somers, CT 06071-2041	(C) (860) 798-6082 dpercowski@hotmail.com
Sergeant at Arms	<b>Darren A. Lawler, PDD (Amy)</b> <i>Branford Lodge No. 1939</i> 2 Eli Yale Terrace Branford, CT 06405-4209	(H) (203) 315-4980  (C) (203) 871-7888 howman33@yahoo.com
Inner Guard	<b>Joseph Trovarelli, Jr., PDD (Julia)</b> <i>Bridgeport Lodge No. 36</i> 94 Woolsley Drive Trumbull, CT 06611-4460	(H) (203) 261-2537  (C) (203) 650-9770 joe.trov@gmail.com
Organist	<b>Joshua Gray, PER (Miria)</b> <i>New London Lodge No. 360</i> 253 Browning Road Bozrah, CT 06334-	(C) (860) 718-6876 jpg118@gmail.com

**Executive Board: State President and Elected Officers**

## Americanism

Telephone Numbers  
e-mail

### Name and Mailing Address

---

<b>State Chairman</b>	Arthur Brault, PDD	(H) (860) 423-2929
East District Willimantic Lodge No. 1311	PO Box 249 South Windham, CT 06266-0249	(C) (860) 810-0014 abrault.jr@gmail.com

---

<b>District Chairman</b>	Michael J. Petrella, PER	
Central District Wethersfield/Rocky Hill Lodge No. 2308	306 Brimfield Road Wethersfield, CT 06109-	(C) (860) 978-0096 michaelp1065@gmail.com

---

<b>District Chairman</b>	William T. Russell, PER	
Coastal District Bridgeport Lodge No. 36	260 Castle Avenue Fairfield, CT 06825-	(C) (860) 913-8299 wtruss3@aol.com

---

<b>District Chairman</b>	Daniel M. Shea, PER	(H) (860) 389-1218
East District Groton Lodge No. 2163	35 Hickory Lane Waterford, CT 06385-4233	(C) (860) 625-5380 shead1265@gmail.com

---

<b>District Chairman</b>	Denise M. Johnson, PER	(H) (860) 793-0689
Northwest District Southington Lodge No. 1669	7 Schenone Court Plainville, CT 06062-1040	(C) (860) 707-6838 nolegs67@aol.com

---

## Bowling Tournament

Telephone Numbers  
e-mail

### Name and Mailing Address

---

<b>State Chairman</b>	Louise M. Lee, PER	
East District Willimantic Lodge No. 1311	236 Wauregan Road Danielson, CT 06239-3718	(O) (860) 550-6674 (C) (860) 377-8658 Louiselee06239@gmail.com

---

<b>District Chairman</b>	Jamie I. Sienna, PER	(H) (860) 685-1379
Central District Wethersfield/Rocky Hill Lodge No. 2308	30 Lincoln Road Cromwell, CT 06416-	jamiect7@aol.com

---

<b>District Chairman</b>	Amy Lawler	(H) (203) 315-4980
Coastal District Branford Lodge No. 1939	2 Eli Yale Terrace Branford, CT 06405-4209	(C) (203) 214-0519 amyalisia@hotmail.com

---

<b>District Chairman</b>	Lisa A. Morissette, PER	
East District Putnam Lodge No. 574	PO Box 251 Pomfret, CT 06258-0251	(C) (860) 942-1413 wellgift@yahoo.com

---

<b>District Chairman</b>	Justin K. Fedler, PER	
Northwest District Meriden Lodge No. 35	15 Vale Street Middletown, CT 06457-6442	(C) (860) 398-8008 jkfedler@gmail.com

---

# CEAC Fund Raising

Telephone Numbers  
e-mail

## Name and Mailing Address

**State Chairman** Sharon Stewart  
East District 6 Chase Street  
Putnam Lodge No. 574 Putnam, CT 06260-  
(C) (860) 208-0731  
sstewart@st-patrickschoolnorwich.org

**At-Large** Suzanne L. Novaco, PER (H) (860) 355-5756  
Coastal District 14 Morrisey Lane  
Danbury Lodge No. 120 Bridgewater, CT 06752-1229  
(C) (860) 488-6834  
slnovaco@aol.com

**At-Large** Joann R. Donnel, PDD  
East District 12 Elderkin Avenue  
Groton Lodge No. 2163 Groton, CT 06340-4912  
(C) (860) 823-9839  
joanndonnel01@gmail.com

## Convention Operations

Telephone Numbers  
e-mail

### Name and Mailing Address

**SP Appointment** Terence P. Ford, PSP, PDD (H) (203) 723-1620  
Northwest District 85 Joseph Road  
Naugatuck Lodge No. 967 Naugatuck, CT 06770-2304  
(C) (203) 232-0636  
tpford317@att.net

**SP Appointment** Robert W. Hansen, PCBOGT, PGLIG, PCGLC, (H) (860) 828-8182  
PSP, PDD (C) (860) 236-6363  
Northwest District 88 Bannan Lane  
New Britain Lodge No. 957 Berlin, CT 06037-4098  
patrob819@aol.com

**1st VP Appointment** Donna L. Wallace, PSP, PDD (H) (860) 642-6951  
East District 283 Exeter Road  
Willimantic Lodge No. 1311 Lebanon, CT 06249-1324  
(C) (860) 208-1506  
dwallacepsp1718@gmail.com

**1st VP Appointment** Kory Marvasti  
East District 20 Steep Hollow Lane  
Manchester Lodge No. 1893 Manchester, CT 06040-  
(C) (860) 729-7408  
kmarvasti@aol.com

**2nd VP Appointment** Matthew C. Frankel, PDD  
Coastal District 8 Morris Avenue  
Bridgeport Lodge No. 36 Trumbull, CT 06611-3536  
(C) (203) 727-7724  
mcfrankel@att.net

**Hospitality Room** Paul Sabio  
District 114 Mattabassett Street  
East Berlin, CT 06023-  
(C) (203) 916-2402  
Paul.sabio@7-11.com

## Convention Site Selection

Telephone Numbers

e-mail

### Name and Mailing Address

<b>At-Large</b>	Robert W. Hansen, PCBOGT, PGLIG, PCGLC, PSP, PDD	(H) (860) 828-8182 (O) (860) 236-6363
Northwest District New Britain Lodge No. 957	88 Bannan Lane Berlin, CT 06037-4098	patrob819@aol.com
<b>At-Large</b>	Terence P. Ford, PSP, PDD	(H) (203) 723-1620
Northwest District Naugatuck Lodge No. 967	85 Joseph Road Naugatuck, CT 06770-2304	(C) (203) 232-0636 tpford317@att.net
<b>At-Large</b>	Peter H. Freiler, PSP, PDD	(H) (203) 281-4936
Central District Hamden Lodge No. 2224	38 Duane Road Hamden, CT 06514-3915	(C) (203) 530-4266 phfreiler@gmail.com

## Credentials

Telephone Numbers

e-mail

### Name and Mailing Address

<b>At-Large</b>	John F. Mancini, PER	(H) (860) 663-3379
East District New London Lodge No. 360	39 Burr Hill Road Killingworth, CT 06419-1119	(O) (860) 425-0120 (C) (860) 367-3104 jfmct@att.net
<b>At-Large</b>	Barbara Miller	(H) (860) 349-1181
Central District Middletown Lodge No. 771	301 Tri Mountain Road Durham, CT 06422-2311	(C) (860) 622-9474 bgm54@comcast.net
<b>At-Large</b>	Frederick W. Cotter, PER	(H) (203) 378-2054
Coastal District Bridgeport Lodge No. 36	2275 Elm Street Stratford, CT 06615-5930	(C) (203) 209-9353 cottf1@gmail.com
<b>At-Large</b>	Sandra J. Hirth, PER	(H) (860) 388-6957
East District New London Lodge No. 360	124 Old Boston Post Road Old Saybrook, CT 06475-2231	(C) (860) 388-8878 hirthangel@sbcglobal.net
<b>At-Large</b>	David R. Lemoine, PER	(H) (860) 584-2691
Northwest District Bristol Lodge No. 1010	149 Morris Avenue Bristol, CT 06010-	(C) (860) 250-3185 moin1261947@gmail.com

## **Drug Awareness**

*Telephone Numbers  
e-mail*

### ***Name and Mailing Address***

---

<b>State Chairman</b>	Lisa S. Berthiaume, PDD	
East District	147 Birch Street	
Manchester Lodge No. 1893	Manchester, CT 06040-5403	(C) (860) 558-3250 lisabert@cox.net

---

<b>District Chairman</b>	Julie J. Goode, PER	(H) (203) 269-0272
Central District	37 Kondracki Lane	
Wallingford Lodge No. 1365	Wallingford, CT 06492-4952	(C) (203) 506-6208 jjgoode@snet.net

---

<b>District Chairman</b>	Sheila M. Parizo	
Coastal District	30 Laurel Avenue	
Derby Lodge No. 571	Derby, CT 06418-2122	(C) (203) 231-4971 sparizo@sbcglobal.net

---

<b>District Chairman</b>	Patricia Miller	(H) (203) 245-4635
East District	17 Green Acres Drive	
Westbrook Lodge No. 1784	Madison, CT 06443-2106	(C) (203) 314-3310 pliro17@comcast.net

---

<b>District Chairman</b>	Robert J. Ferone, PDD	(H) (860) 225-4294
Northwest District	166 Belmont Street	
New Britain Lodge No. 957	New Britain, CT 06053-3508	(C) (860) 558-1932 robertferone@yahoo.com

## ***Elks National Foundation***

*Telephone Numbers  
e-mail*

### ***Name and Mailing Address***

---

<b>State Chairman</b>	Joann R. Donnel, PDD	
East District	12 Elderkin Avenue	
Groton Lodge No. 2163	Groton, CT 06340-4912	(C) (860) 823-9839 joanndonnel01@gmail.com

## ***Elks Training***

*Telephone Numbers  
e-mail*

### ***Name and Mailing Address***

---

<b>State Chairman</b>	Vincent J. Alainiello, PDD	(H) (203) 987-2108
Central District	241 Brockett Street	
Glastonbury Lodge No. 2202	Newington, CT 06111-3906	(C) (860) 595-9084 w1vja@sbcglobal.net



# Grand Lodge Convention

Telephone Numbers  
e-mail

## Name and Mailing Address

**At-Large** Terence P. Ford, PSP, PDD (H) (203) 723-1620  
Northwest District 85 Joseph Road (C) (203) 232-0636  
Naugatuck Lodge No. 967 Naugatuck, CT 06770-2304 tpford317@att.net

**At-Large** Robert W. Hansen, PCBOGT, PGLIG, PCGLC, (H) (860) 828-8182  
PSP, PDD (O) (860) 236-6363  
Northwest District 88 Bannan Lane  
New Britain Lodge No. 957 Berlin, CT 06037-4098 patrob819@aol.com

**At-Large** Richard M. Palanzo, SDGER, PCGLC, PSP, PDD (H) (203) 794-1116  
Coastal District 27 Middle River Road (C) (203) 948-4854  
Danbury Lodge No. 120 Danbury, CT 06811-4313 rick.p120@gmail.com

**Hospitality Room** Paul Sabio  
District 114 Mattabassett Street (C) (203) 916-2402  
East Berlin, CT 06023- Paul.sabio@7-11.com

## Golf Tournament

Telephone Numbers  
e-mail

## Name and Mailing Address

**State Chairman** Charles W. Rhodes, PER (H) (860) 688-9474  
East District 64 Clover Street  
Manchester Lodge No. 1893 Windsor, CT 06095-3707 chicjr4@comcast.net

**District Chairman** Paul A. Orlando (H) (203) 671-3062  
Central District 5 Elmwood Rd  
Wallingford Lodge No. 1365 Wallingford, CT 06492-3007 Elks1365@yahoo.com

**District Chairman** Raymond E. Dunbar, PER (H) (203) 488-1497  
Coastal District 4 School Street (C) (203) 627-4348  
Branford Lodge No. 1939 Branford, CT 06405- ray181@aol.com

**District Chairman** Michael J. Barta, PSP, PDD (H) (860) 774-7932  
East District 76 Gorman Rd, Apt #16 (O) (860) 933-2148  
Danielson Lodge No. 1706 Brooklyn, CT 06234-0000 (C) (860) 933-2148  
mjbarta@att.net

**District Chairman** Timothy C. Angell, PSP, PDD (H) (860) 379-5172  
Northwest District 151 Elm Street (O) (860) 509-8888  
Winsted Lodge No. 844 Winsted, CT 06098-1626 tcangell01@gmail.com

## Government Relations

Telephone Numbers  
e-mail

### Name and Mailing Address

<b>State Chairman</b> East District Manchester Lodge No. 1893	Anthony Duarte, PER 210 Brook Street South Windsor, CT 06074-1312	(H) (860) 644-7817  (C) (860) 985-0106 tonygolfs@att.net
<b>District Chairman</b> Central District Middletown Lodge No. 771	David A. Greaves, PDD 42A Chestnut Street Middletown, CT 06457-3802	  (C) (860) 205-8055 davidgreaves771@yahoo.com
<b>District Chairman</b> Coastal District Bridgeport Lodge No. 36	Joseph Trovarelli, PDD 94 Woolsley Drive Trumbull, CT 06611-4460	(H) (203) 261-2537  (C) (203) 650-9770 joe.trov@gmail.com
<b>District Chairman</b> East District Manchester Lodge No. 1893	Christopher A. Terry 241 High Street W. Manchester, CT 06040-5720	(H) (860) 643-1912  (C) (860) 874-5457 terryx4@cox.net
<b>District Chairman</b> Northwest District Torrington Lodge No. 372	Owen J. Quinn, PER 70 Litchfield Street PO Box 36 Torrington, CT 06790-	(H) (860) 482-0483 (C) (860) 482-5562 (C) (860) 806-7900 ojq@sbcglobal.net

## Hoop Shoot

Telephone Numbers  
e-mail

### Name and Mailing Address

<b>State Chairman</b> Coastal District Derby Lodge No. 571	David Nagy, PER 225 Nells Rock Road Shelton, CT 06484-3831	(H) (203) 954-6486  davenagy26@gmail.com
<b>District Chairman</b> Central District Wallingford Lodge No. 1365	George T. Gilhuly 17 Merryman Lane Wallingford, CT 06492-2087	(H) (203) 269-2666  (C) (203) 980-5890 ggilhuly01@snet.net
<b>District Chairman</b> Coastal District Derby Lodge No. 571	Clifford A. Parizo 30 Laurel Avenue Derby, CT 06418-2122	  (C) (475) 777-6492 cliffordparizo@sbcglobal.net
<b>District Chairman</b> East District Groton Lodge No. 2163	Mary K. Hill 91 Crown Knoll Ct Unit 129 Groton, CT 06340-6292	  (C) (860) 912-7485 imarec2767@gmail.com
<b>District Chairman</b> Northwest District Winsted Lodge No. 844	Thomas Matthews, PER 85 Rock Street Winsted, CT 06098-1510	(H) (860) 738-7450  tommyt24@live.com

## Judiciary

Telephone Numbers  
e-mail

### Name and Mailing Address

---

<b>At-Large</b> East District Manchester Lodge No. 1893	Leon R. Zahaba, PGLC, PSP, PDD 83 Hummingbird Drive Berlin, CT 06037-2424	(H) (860) 828-1910  (C) (860) 205-5349 leonz910@att.net
<b>At-Large</b> Central District Hamden Lodge No. 2224	Peter H. Freiler, PSP, PDD 38 Duane Road Hamden, CT 06514-3915	(H) (203) 281-4936  (C) (203) 530-4266 phfreiler@gmail.com
<b>At-Large</b> Coastal District Milford Lodge No. 1589	James R. Carroll, PSP, PDD 67 Fieldstone Lane Beacon Falls, CT 06403-1481	(H) (203) 632-8643  (C) (203) 414-6858 carrollj04@gmail.com
<b>At-Large</b> East District Manchester Lodge No. 1893	Steven S. Ferraro, PSP, PDD 85 Jan Drive Hebron, CT 06248-1022	(H) (860) 646-6527 (O) (860) 285-7310 (C) (860) 212-6258 chewief@sbcglobal.net
<b>At-Large</b> Northwest District New Britain Lodge No. 957	Robert W. Hansen, PCBOGT, PGLIG, PCGLC, PSP, PDD 88 Bannan Lane Berlin, CT 06037-4098	(H) (860) 828-8182 (O) (860) 236-6363  patrob819@aol.com

## Lodge Activities/Community Welfare

Telephone Numbers  
e-mail

### Name and Mailing Address

---

<b>State Chairman</b> Central District Wallingford Lodge No. 1365	Thomas R. Smith, PER 81 Mapleview Road Wallingford, CT 06492-	  (C) (203) 605-2496 t81smith@comcast.net
---	---	--

---

## Major Projects

Telephone Numbers  
e-mail

### Name and Mailing Address

<b>State Chairman</b> Coastal District Branford Lodge No. 1939	Darren A. Lawler, PDD 2 Eli Yale Terrace Branford, CT 06405-4209	(H) (203) 315-4980 (C) (203) 871-7888 howman33@yahoo.com
<b>District Chairman</b> Central District Glastonbury Lodge No. 2202	Lawrence A. Bowden, PER 28 Coltsfoot Circle Glastonbury, CT 06033-1312	(C) (203) 275-7798 fireman4016@yahoo.com
<b>District Chairman</b> Coastal District Branford Lodge No. 1939	Alicia Dunbar, PER 229 Branford Road Unit 461 North Branford, CT 06471-1319	(H) (203) 488-0900 (O) (203) 245-6440 (C) (203) 627-9102 Alicia9024@gmail.com
<b>District Chairman</b> East District Putnam Lodge No. 574	Lysa Molnar, PER PO Box 755 Dayville, CT 06241-0755	(O) (860) 928-0811 (C) (860) 377-0755 lysa574@yahoo.com
<b>District Chairman</b> Northwest District New Britain Lodge No. 957	Debra Scarlett, PER 11 Madison Street New Britain, CT 06051-3322	(H) (860) 559-0150 (O) (203) 619-2249 drock1964@comcast.net

## Membership

Telephone Numbers  
e-mail

### Name and Mailing Address

<b>State Chairman</b> Central District Hamden Lodge No. 2224	Andrew Caporossi, PDD 1270 North High Street #204 East Haven, CT 06518-	(O) (203) 288-7272 (C) (203) 836-4302 andycpdd@gmail.com
<b>District Chairman</b> Central District Wallingford Lodge No. 1365	Randy M. Annino 42 Edgemark Acres Meriden, CT 06451-3630	(C) (203) 715-3521 dawgdarts@yahoo.com
<b>District Chairman</b> Coastal District Danbury Lodge No. 120	Eric N. Svege, PER PO Box 3672 Danbury, CT 06813-3672	(C) (203) 948-3886 esvege@yahoo.com
<b>District Chairman</b> East District New London Lodge No. 360	Ross E. Parker, PER 124 Old Boston Post Road Old Saybrook, CT 06475-2231	(H) (860) 388-6957 hirthangel@sbcglobal.net
<b>District Chairman</b> Northwest District Naugatuck Lodge No. 967	David J. Phillips, PER 185 Dinatali Drive Waterbury, CT 06705-3705	(C) (203) 228-6547 davep1230@gmail.com

## **Public Relations**

*Telephone Numbers  
e-mail*

### **Name and Mailing Address**

---

<b>State Chairman</b>	Steven Maheu, PER	(H) (203) 630-6625
Northwest District Meriden Lodge No. 35	1092 W Main Street Meriden, CT 06451-2619	(C) (203) 910-1251 stemahart@gmail.com

---

<b>District Chairman</b>	Richard A. Poole, PER	(H) (860) 347-9876
Central District Middletown Lodge No. 771	68 Robeerta Drive Middletown, CT 06457-	(C) (860) 680-5248 richpoole15@gmail.com

---

<b>District Chairman</b>	Sheila M. Parizo	
Coastal District Derby Lodge No. 571	30 Laurel Avenue Derby, CT 06418-2122	(C) (203) 231-4971 sparizo@sbcglobal.net

---

<b>District Chairman</b>	John A. Espada, PER	
East District Groton Lodge No. 2163	301 Buddington Road #17 Groton, CT 06340-	(C) (401) 954-1494 johne1027@gmail.com

---

<b>District Chairman</b>	Jennifer Maheu	
Northwest District Meriden Lodge No. 35	1092 W Main Street Meriden, CT 06451-2619	(C) (203) 376-3113 Jennmaheu@gmail.com

---

## **Ritualistic**

*Telephone Numbers  
e-mail*

### **Name and Mailing Address**

---

<b>State Chairman</b>	Peter G. Nelson, PDD	
East District Manchester Lodge No. 1893	28 Folkstone Road Apt D Broad Brook, CT 06016-9437	(C) (860) 508-8813 pgnpdd1893@gmail.com

---

<b>District Chairman</b>	Peter H. Freiler, PSP, PDD	(H) (203) 281-4936
Central District Hamden Lodge No. 2224	38 Duane Road Hamden, CT 06514-3915	(C) (203) 530-4266 phfreiler@gmail.com

---

<b>District Chairman</b>	Robert H. Brown, PER	(H) (860) 779-9010
East District Danielson Lodge No. 1706	120 Adelaide Street Danielson, CT 06239-2703	bobby.bb@att.net

---

<b>District Chairman</b>	Donald Woscyna, PDD	
Northwest District New Britain Lodge No. 957	45 3rd Street New Britain, CT 06051-1634	(C) (860) 604-7070 donwoscyna957@yahoo.com

---

## **Safety and Accident Prevention**

*Telephone Numbers  
e-mail*

### **Name and Mailing Address**

---

<b>Chairman Trustees</b>	Dennis G. Claffey, PDD	
Central District Glastonbury Lodge No. 2202	543 Hilliard Street Manchester, CT 06042-	(C) (860) 462-1517 dennisclaffey52@gmail.com

---

## Scholarship Committee

Telephone Numbers  
e-mail

### Name and Mailing Address

<b>State Chairman</b>	Robert Swick	(H) (203) 269-8224
Central District Wallingford Lodge No. 1365	180 Long Hill Road Wallingford, CT 06492-4934	(C) (203) 376-3113 bobswick@snet.net
<b>District Chairman</b>	Henry Koritkowski	(H) (860) 347-4745
Central District Middletown Lodge No. 771	78 Villa Street Middletown, CT 06457-3014	(C) (860) 803-3012 hank.donnak@comcast.net
<b>District Chairman</b>	David Beaton, PER	
Coastal District West Haven Lodge No. 1537	118 Lake Street West Haven, CT 06516-6816	(C) (203) 314-2202 butch.2687@yahoo.com
<b>District Chairman</b>	Diane M. Robinson, PER	
East District Putnam Lodge No. 574	22 Nancy Drive Putnam, CT 06260-3026	(C) (860) 377-1770 Dianeboss@sbcglobal.net
<b>District Chairman</b>	Wayne P. Landry	(H) (203) 528-4318
Northwest District Naugatuck Lodge No. 967	3 Bolderbrook Court UNIT 34 Prospect, CT 06712-	(C) (203) 217-2082 waynelandr@aol.com

## Soccer Shoot

Telephone Numbers  
e-mail

### Name and Mailing Address

<b>State Chairman</b>	Thomas Matthews, PER	(H) (860) 738-7450
Northwest District Winsted Lodge No. 844	85 Rock Street Winsted, CT 06098-1510	tommyt24@live.com
<b>District Chairman</b>	George T. Gilhuly	(H) (203) 269-2666
Central District Wallingford Lodge No. 1365	17 Merryman Lane Wallingford, CT 06492-2087	(C) (203) 980-5890 ggilhuly01@snet.net
<b>District Chairman</b>	Edward L. Baranyai, PER	
Coastal District Bridgeport Lodge No. 36	2 Reeds Lane Stratford, CT 06614-3237	(C) (203) 260-4082 blondboy2000@aol.com
<b>District Chairman</b>	Mary K. Hill	
East District Groton Lodge No. 2163	91 Crown Knoll Ct Unit 129 Groton, CT 06340-6292	(C) (860) 912-7485 imarec2767@gmail.com
<b>District Chairman</b>	Daniel W. Matthews	
Northwest District Winsted Lodge No. 844	197 Oak Street Winsted, CT 06098-	(C) (860) 485-8571 ka1yti@hotmail.com

# Special Olympics

Telephone Numbers  
e-mail

## Name and Mailing Address

<b>State Chairman</b>	Frank A. De Fazio, PDD	(H) (203) 968-6301
Coastal District	40 Cerretta Street Apr 13	(O) (203) 968-6301
Stamford Lodge No. 899	Stamford, CT 06907-1818	(C) (203) 524-4286 aapross1@optimum.net
<b>District Chairman</b>	Carl W. Gorman, PER	(H) (203) 248-0948
Central District	8 Washington Ct	(O) (203) 949-2675
Hamden Lodge No. 2224	Hamden, CT 06518-3016	(C) (203) 814-5266 efgmjg@aol.com
<b>District Chairman</b>	Carl Stevens	(H) (203) 549-8034
Coastal District	360 Wilbar Drive.	(C) (203) 763-9442
Bridgeport Lodge No. 36	Stratford, CT 06614-2212	cstevens58@optonline.net
<b>District Chairman</b>	Cindy Dalterio	(H) (860) 742-7425
East District	21 Johnston Avenue	(C) (860) 450-6458
Willimantic Lodge No. 1311	Willimantic, CT 06226-3207	liv2luvhd@sbcglobal.net
<b>District Chairman</b>	Philip Roy	(C) (860) 681-1533
Northwest District	166 Butler Avenue	philipjroy59@aol.com
Southington Lodge No. 1669	Southington, CT 06489-1207	

## State Association Auditors

Telephone Numbers  
e-mail

## Name and Mailing Address

<b>State Chairman</b>	Steve Gagnon, PER	(C) (860) 428-1182
East District	104 Underwood Road	stevenjgagnon1952@hotmail.com
Putnam Lodge No. 574	Woodstock, CT 06260-	
<b>District Chairman</b>	Peter R. Fusco	(H) (203) 230-0004
Central District	20 Brook Street	(O) (203) 230-5456
Hamden Lodge No. 2224	Hamden, CT 06514-3805	(C) (203) 430-4190 pfusco@mossberg.com
<b>District Chairman</b>	Michael Southworth, PER	(H) (203) 619-2650
Coastal District	32 Peppermill Drive	(C) (203) 619-2650
West Haven Lodge No. 1537	West Haven, CT 06516-6622	Mikewhfd@gmail.com
<b>District Chairman</b>	Henry E. Nichols, PER	(C) (860) 389-1013
East District	51 Myrock Avenue	leftygolfer@sbcglobal.net
New London Lodge No. 360	Waterford, CT 06385-3007	
<b>District Chairman</b>	Wayne P. Landry	(H) (203) 528-4318
Northwest District	3 Bolderbrook Court UNIT 34	(C) (203) 217-2082
Naugatuck Lodge No. 967	Prospect, CT 06712-	waynelandr@aol.com



# Veterans Service

Telephone Numbers  
e-mail

## *Name and Mailing Address*

---

<b>State Chairman</b> East District Manchester Lodge No. 1893	Gerry Gallo, PER 29 Hale Street Ext Vernon, CT 06066-3748	(C) (860) 836-8396 gerryg1893@aol.com
<b>District Chairman</b> Central District Middletown Lodge No. 771	William Currin 84 Jackson Hill Road Middlefield, CT 06455-1209	(H) (860) 347-5960  (C) (860) 343-3414 wcurrin@comcast.net
<b>District Chairman</b> Coastal District Branford Lodge No. 1939	John J. Franco, PDD 274 Church Street Apt 4D Guilford, CT 06437-2434	(H) (203) 458-0420  (C) (203) 314-1052 john3884@sbcglobal.net
<b>District Chairman</b> East District Groton Lodge No. 2163	Peter Berns, PER 16 Pleasant Street Groton, CT 06340-3908	(C) (860) 287-3341 pberns112@gmail.com
<b>District Chairman</b> Northwest District New Britain Lodge No. 957	Stuart Topliff 29 Ellwood Road Berlin, CT 06037-2729	(C) (860) 209-4193 sttopliff@rockyhillct.gov

## **Newington V.A. Hospital Representatives**

Telephone Numbers  
e-mail

### *Name and Mailing Address*

---

<b>VAVS Rep.</b> Northwest District New Britain Lodge No. 957	Robert J. Ferone, PDD 166 Belmont Street New Britain, CT 06053-3508	(H) (860) 225-4294  (C) (860) 558-1932 robertferone@yahoo.com
---	---	--

## **Rocky Hill Hospital Representatives**

Telephone Numbers  
e-mail

### *Name and Mailing Address*

---

<b>VAVS Rep.</b> Central District Middletown Lodge No. 771	William Currin 84 Jackson Hill Road Middlefield, CT 06455-1209	(H) (860) 347-5960  (C) (860) 343-3414 wcurrin@comcast.net
--	--	---



## West Haven V.A. Hospital Representatives

Telephone Numbers

e-mail

### Name and Mailing Address

---

<b>VAVS Rep.</b>	Frank A. De Fazio, PDD	(H) (203) 968-6301
Coastal District	40 Cerretta Street Apr 13	(O) (203) 968-6301
Stamford Lodge No. 899	Stamford, CT 06907-1818	(C) (203) 524-4286
		aapross1@optimum.net

---

<b>VAVS Deputy Rep.</b>	Walter E. Birdsell, PDD	(H) (203) 888-5634
Coastal District	42 Jupiter Drive	
Derby Lodge No. 571	Seymour, CT 06483-3031	
		lbirdsell@snet.net

---

<b>VAVS Deputy Rep.</b>	Susan Rodriguez	(H) (203) 274-1219
Coastal District	347 Macon Drive	(O) (203) 333-0345
Bridgeport Lodge No. 36	Bridgeport, CT 06606-1209	(C) (203) 767-1462
		sue1mom101@aol.com

---

<b>VAVS Deputy Rep.</b>	Robert Renkowsky	(H) (203) 543-5731
Coastal District	165 Old Town Road	
Bridgeport Lodge No. 36	Bridgeport, CT 06606-1522	

---

## Web Site

Telephone Numbers

e-mail

### Name and Mailing Address

---

<b>State Chairman</b>	Joshua Gray, PER	
East District	253 Browning Road	
New London Lodge No. 360	Bozrah, CT 06334-	(C) (860) 718-6876
		jpg118@gmail.com

---

<b>District Chairman</b>	Peter H. Freiler, PSP, PDD	(H) (203) 281-4936
Central District	38 Duane Road	
Hamden Lodge No. 2224	Hamden, CT 06514-3915	(C) (203) 530-4266
		phfreiler@gmail.com

---

<b>District Chairman</b>	Scott T. Cooper, PER	(H) (860) 501-9837
East District	15 Crocker Street	
New London Lodge No. 360	New London, CT 06320-4310	
		mistakupa@juno.com

---

<b>District Chairman</b>	Manuel A. Tirado, PER	(H) (203) 574-1556
Northwest District	72 Westridge Drive	(O) (203) 777-1484
Waterbury Lodge No. 265	Waterbury, CT 06708-3329	(C) (203) 206-3667
		manny@thetirados.net

---

## Scouting Coordinator

Telephone Numbers

e-mail

### Name and Mailing Address

---

<b>State Chairman</b>	Sharon Stewart	
East District	6 Chase Street	
Putnam Lodge No. 574	Putnam, CT 06260-	(C) (860) 208-0731
		sstewart@st-patrickschoolnorwich.org

---

## Past Presidents of the Connecticut Elks Association

<u>Term</u>		<u>Name</u>	<u>Lodge</u>
1930 - 1931	<i>(Deceased)</i>	Martin J. Cunningham	Danbury Lodge No. 120
1931 - 1932	<i>(Deceased)</i>	Martin J. Cunningham	Danbury Lodge No. 120
1932 - 1933	<i>(Deceased)</i>	Roy R. Powers	Hartford Lodge No. 19
1933 - 1934	<i>(Deceased)</i>	John F. Pickett	Middletown Lodge No. 771
1934 - 1935	<i>(Deceased)</i>	William H. Flood	New Haven Lodge No. 25
1935 - 1936	<i>(Deceased)</i>	William W. Hickey	Willimantic Lodge No. 1311
1936 - 1937	<i>(Deceased)</i>	John J. Nugent	Ansonia Lodge No. 1269
1937 - 1938	<i>(Deceased)</i>	William S. Murray	Norwich Lodge No. 430
1938 - 1939	<i>(Deceased)</i>	Robert Cunningham	Danbury Lodge No. 120
1939 - 1940	<i>(Deceased)</i>	William M. Scully	Meriden Lodge No. 35
1940 - 1941	<i>(Deceased)</i>	Andrew F. McCarthy	New London Lodge No. 360
1941 - 1942	<i>(Deceased)</i>	Frank M. Lynch	New Haven Lodge No. 25
1942 - 1943	<i>(Deceased)</i>	Arthur J. Roy	Willimantic Lodge No. 1311
1943 - 1944	<i>(Deceased)</i>	William Hession	Derby Lodge No. 571
1944 - 1945	<i>(Deceased)</i>	Clarence J. McCarthy	Rockville Lodge No. 1359
1945 - 1946	<i>(Deceased)</i>	James M. Reardon	New London Lodge No. 360
1946 - 1947	<i>(Deceased)</i>	James T. Welch	Bridgeport Lodge No. 36
1947 - 1948	<i>(Deceased)</i>	George Grasser	Wallingford Lodge No. 1365
1948 - 1949	<i>(Deceased)</i>	Thomas J. Clark	Greenwich Lodge No. 1150
1949 - 1950	<i>(Deceased)</i>	Thomas O'Loughlin	Hartford Lodge No. 19
1950 - 1951	<i>(Deceased)</i>	Henry J. Bergman	Norwalk Lodge No. 709
1951 - 1952	<i>(Deceased)</i>	Louis J. Olmstead	Southington Lodge No. 1669
1952 - 1953	<i>(Deceased)</i>	Daniel F. Foley	Norwich Lodge No. 430
1953 - 1954	<i>(Deceased)</i>	Samuel Annunziato	Stamford Lodge No. 899
1954 - 1955	<i>(Deceased)</i>	Thomas F. Winters	Bristol Lodge No. 1010
1955 - 1956	<i>(Deceased)</i>	Merritt Ackerman	Middletown Lodge No. 771
1956 - 1957	<i>(Deceased)</i>	Edwin J. Maley	New Haven Lodge No. 25
1957 - 1958	<i>(Deceased)</i>	A. Clayton Weisner	Meriden Lodge No. 35
1958 - 1959	<i>(Deceased)</i>	George J. Caillouette	Manchester Lodge No. 1893
1959 - 1960	<i>(Deceased)</i>	John J. Gillespie	Bridgeport Lodge No. 36
1960 - 1961	<i>(Deceased)</i>	John W. Winn	Winsted Lodge No. 844
1961 - 1962	<i>(Deceased)</i>	Robert H. Hullivan	New London Lodge No. 360
1962 - 1963	<i>(Deceased)</i>	Jack P. Windt	Bridgeport Lodge No. 36
1963 - 1964	<i>(Deceased)</i>	Michael Kiro	East Hartford Lodge No. 2063
1964 - 1965	<i>(Deceased)</i>	Gilbert A. Rich	Southington Lodge No. 1669
1965 - 1966	<i>(Deceased)</i>	George R. English	Manchester Lodge No. 1893
1966 - 1967	<i>(Deceased)</i>	Thomas M. Newton	Greenwich Lodge No. 1150

## **Past Presidents of the Connecticut Elks Association**

<u><b>Term</b></u>		<u><b>Name</b></u>	<u><b>Lodge</b></u>
1967 - 1968	<i>(Deceased)</i>	Harrison Berube	New Haven Lodge No. 25
1968 - 1969	<i>(Deceased)</i>	Louis G. Triano	Naugatuck Lodge No. 967
1969 - 1970		Francis G. Adams	New London Lodge No. 360
1970 - 1971	<i>(Deceased)</i>	Henry E. Kuryla	Milford Lodge No. 1589
1971 - 1972	<i>(Deceased)</i>	Francis J. Adams	Branford Lodge No. 1939
1972 - 1973	<i>(Deceased)</i>	Francis P. Hines	Bristol Lodge No. 1010
1973 - 1974	<i>(Deceased)</i>	Clifford R. Gasparini	Westbrook Lodge No. 1784
1974 - 1975	<i>(Deceased)</i>	Andrew M. James	Fairfield Lodge No. 2220
1975 - 1976	<i>(Deceased)</i>	Edward J. Szewczyk	Enfield Lodge No. 2222
1976 - 1977	<i>(Deceased)</i>	Francis A. Joyce	New Britain Lodge No. 957
1977 - 1978	<i>(Deceased)</i>	George W. Lambert	Norwich Lodge No. 430
1978 - 1979	<i>(Deceased)</i>	Lawrence Volpe	Bridgeport Lodge No. 36
1979 - 1980	<i>(Deceased)</i>	Francis R. Reinholz	East Hartford Lodge No. 2063
1980 - 1981	<i>(Deceased)</i>	Joseph D. Palmer	Naugatuck Lodge No. 967
1981 - 1982	<i>(Deceased)</i>	Alan W. Lyon	Willimantic Lodge No. 1311
1982 - 1983	<i>(Expelled)</i>	Douglas G. Murray	Milford Lodge No. 1589
1983 - 1984	<i>(Deceased)</i>	William M. Cullen	Hamden Lodge No. 2224
1984 - 1985	<i>(Deceased)</i>	Angelo A. Rubbo	Waterbury Lodge No. 265
1985 - 1986	<i>(Deceased)</i>	Charles W. Lusk	New London Lodge No. 360
1986 - 1987		William E. Miller	Danbury Lodge No. 120
1987 - 1988		James V. Lee III	Wallingford Lodge No. 1365
1988 - 1989	<i>(Deceased)</i>	Joseph L. Paoli	Meriden Lodge No. 35
1989 - 1990		Leon R. Zahaba, Jr.	Manchester Lodge No. 1893
1990 - 1991		Charles M. Carroll	Bridgeport Lodge No. 36
1991 - 1992	<i>(Deceased)</i>	Angelo DiGianni	Hartford Lodge No. 19
1992 - 1993	<i>(Deceased)</i>	Thomas Murrone	Bristol Lodge No. 1010
1993 - 1994	<i>(Deceased)</i>	William J. Denvir	Westbrook Lodge No. 1784
1994 - 1995	<i>(Deceased)</i>	Warren E. Tingley	Fairfield Lodge No. 2220
1994 - 1995		Charles M. Carroll	Bridgeport Lodge No. 36
1995 - 1996	<i>(Deceased)</i>	Joseph F. Bradley	Wethersfield/Rocky Hill Lodge No. 2308
1996 - 1997		Robert W. Hansen	New Britain Lodge No. 957
1997 - 1998		Robert J. Janovic	New London Lodge No. 360
1998 - 1999		Richard M. Palanzo	Danbury Lodge No. 120
1999 - 2000	<i>(Deceased)</i>	Donald A. Bunnell	Wallingford Lodge No. 1365
2000 - 2001		James E. Desmarais, Sr.	Naugatuck Lodge No. 967
2001 - 2002		George J. Godard, Jr.	Groton Lodge No. 2163
2002 - 2003		James R. Carroll	Milford Lodge No. 1589

## **Past Presidents of the Connecticut Elks Association**

<b><u>Term</u></b>	<b><u>Name</u></b>	<b><u>Lodge</u></b>
2003 - 2004	Philip L. Wilson	Hamden Lodge No. 2224
2004 - 2005	Timothy C. Angell	Winsted Lodge No. 844
2005 - 2006	Frank J. Hegedus	Danielson Lodge No. 1706
2006 - 2007	Alan A. Baranyai	Bridgeport Lodge No. 36
2007 - 2008	<i>(Deceased)</i> Gaetano G. Patrizzi	Wethersfield/Rocky Hill Lodge No. 2308
2008 - 2009	<i>(Deceased)</i> Dennis R. DiMauro	New Britain Lodge No. 957
2009 - 2010	Daniel Skiba	Rockville Lodge No. 1359
2010 - 2011	William J. Chinn, Jr.	Danbury Lodge No. 120
2011 - 2012	Steven S. Ferraro	Windsor Lodge No. 2060
2012 - 2013	Terence P. Ford	Naugatuck Lodge No. 967
2013 - 2014	Michael J. Barta	Danielson Lodge No. 1706
2014 - 2015	Jan A. Wankowicz, Sr.	Milford Lodge No. 1589
2015 - 2016	Peter H. Freiler	Hamden Lodge No. 2224
2016 - 2017	Jonathan W. Arthur	Waterbury Lodge No. 265
2017 - 2018	Donna L. Wallace	Willimantic Lodge No. 1311
2018 - 2019	David J. Acanfora	Bridgeport Lodge No. 36
2019 - 2020	Michael A. Bonini	Wallingford Lodge No. 1365

**Addresses of Living Past Presidents  
of the Connecticut Elks Association**

*(All listed are members of the CEAC Advisory Committee)*

---

David J. Acanfora	265 Glendale Avenue Apt E-6 Bridgeport, CT 06606-2742	(H) (203) 829-9493 djactff@optonline.net
Francis G. Adams (Virginia)	30 Old Black Point Road Niantic, CT 06357-2814	(H) (860) 739-8711 grampadams
Timothy C. Angell (Debbie)	151 Elm Street Winsted, CT 06098-1626	(H) (860) 379-5172 tcangell01@gmail.com
Jonathan W. Arthur (Cynthia)	73 Pepperbush Lane Newington, CT 06111-4242	pspjon2016@att.net
Alan A. Baranyai	103 Stratfield Place Bridgeport, CT 06606-4003	plumbab@optonline.net
Michael J. Barta (Deborah)	76 Gorman Rd, Apt #16 Brooklyn, CT 06234-0000	(H) (860) 774-7932 mjbarta@att.net
Michael A. Bonini (Dotty)	130 Constitution Street Wallingford, CT 06492-3825	(H) (203) 284-8715 mbscuba3@sbcglobal.net
Charles M. Carroll (Lisa)	3 Avalon Way Sandy Hook, CT 06482-1661	(H) (203) 304-9276 charlmcarrroll@gmail.com
James R. Carroll (Nancy)	67 Fieldstone Lane Beacon Falls, CT 06403-1481	(H) (203) 632-8643 carrollj04@gmail.com
William J. Chinn, Jr.	14 Morrisey Lane Bridgewater, CT 06752-1229	(H) (860) 355-5756 wjcpdd@gmail.com
James E. Desmarais, Sr.	71 Walnut Street Naugatuck, CT 06770-3839	(H) (203) 723-5859 jd101945@yahoo.com
Steven S. Ferraro (Susan)	85 Jan Drive Hebron, CT 06248-1022	(H) (860) 646-6527 chewief@sbcglobal.net
Terence P. Ford (Terry)	85 Joseph Road Naugatuck, CT 06770-2304	(H) (203) 723-1620 tpford317@att.net
Peter H. Freiler (Ellen)	38 Duane Road Hamden, CT 06514-3915	(H) (203) 281-4936 phfreiler@gmail.com
George J. Godard, Jr. (Judy)	5 Decab Lane Quaker Hill, CT 06375-1407	(H) (860) 447-1392 ggodard@sbcglobal.net
Robert W. Hansen (Patricia)	88 Bannan Lane Berlin, CT 06037-4098	(H) (860) 828-8182 patrob819@aol.com
Frank J. Hegedus (Lorraine)	12 Westview Drive Brooklyn, CT 06234-3335	(H) (860) 774-2292 fjhegedus38@att.net
Robert J. Janovic (Sue)	143 Country Club Drive Shallotte, NC 28470-4416	(H) (910) 755-5898 bob@atmc.net

**Advisory Committee is comprised of all living Past State Presidents**

**Addresses of Living Past Presidents  
of the Connecticut Elks Association**

*(All listed are members of the CEAC Advisory Committee)*

---

James V. Lee III (Katie)	P.O. Box 4636 Biloxi, MS 39535-	(H) (228) 265-2076 jayvlee3@gmail.com
William E. Miller	11381 Prosperity Farms Rd - Apt 638 Palm Beach Gardens, FL 33410-	wemiller120@att.net
Richard M. Palanzo (Karyn)	27 Middle River Road Danbury, CT 06811-4313	(H) (203) 794-1116 rick.p120@gmail.com
Daniel Skiba (Celia)	424 Brewer Street East Hartford, CT 06118-2206	(H) (860) 282-9137 elk1359@comcast.net
Donna L. Wallace (Michael)	283 Exeter Road Lebanon, CT 06249-1324	(H) (860) 642-6951 dwallacepsp1718@gmail.com
Jan A. Wankowicz, Sr. (Joli)	6430 Wedgewood Drive Spring Hill, FL 34606-3358	(H) (352) 515-0613 pspyoda@gmail.com
Philip L. Wilson (Sandy)	48 Westminster Street Hamden, CT 06518-3347	(H) (203) 248-6800 phisan062@gmail.com
Leon R. Zahaba, Jr. (Maria)	83 Hummingbird Drive Berlin, CT 06037-2424	(H) (860) 828-1910 leonz910@att.net

# Grand Lodge Officers & Committeemen

---

## Grand Exalted Ruler

Paul R. Ryan (Stacey)

*Willmar, Minnesota Lodge No. 952*

124 4th Ave NE ,Hutchinson, MN 55350-1703

(Office) (320) 582-7437

(e-mail) [MNGER2021@gmail.com](mailto:MNGER2021@gmail.com)

---

## Grand Secretary

Bryan R. Klatt (Susan)

*DeKalb, Illinois Lodge No. 765*

2750 N. Lakeview Avenue ,Chicago, IL 60614-1889

(Office) (773) 755-4708

(e-mail) [bryank@elks.org](mailto:bryank@elks.org)

---

## Past Grand Exalted Ruler and State Sponsor

David R. Carr (Penny)

*Ticonderoga, New York Lodge No. 1494*

2705 Main Street ,Crown Point, NY 12928-2607

(Home) (518) 597-3664

(e-mail) [dpcarr@cptelco.net](mailto:dpcarr@cptelco.net)

---

## Grand Lodge Chairman Auditing & Accounting

William J. Chinn, Jr.

*Danbury Lodge No. 120*

14 Morrisey Lane ,Bridgewater, CT 06752-1229

(Home) (860) 355-5756

(Cell) (203) 417-5562

(e-mail) [wjcpdd@gmail.com](mailto:wjcpdd@gmail.com)

---

## Special Deputy Grand Exalted Ruler

Richard M. Palanzo (Karyn)

*Danbury Lodge No. 120*

27 Middle River Road ,Danbury, CT 06811-4313

(Home) (203) 794-1116

(Cell) (203) 948-4854

(e-mail) [rick.p120@gmail.com](mailto:rick.p120@gmail.com)

---

## District Deputy Grand Exalted Ruler Central District

Seth Miller (Barbara)

*Middletown Lodge No. 771*

301 Tri Mountain Road ,Durham, CT 06422-2311

(Home) (860) 349-1181

(Cell) (860) 250-9735

(e-mail) [shm1955@comcast.net](mailto:shm1955@comcast.net)

---

## District Deputy Grand Exalted Ruler Coastal District

Robert Magowan

*Milford Lodge No. 1589*

100 Pine Tree Tr ,Stratford, CT 06614-1403

(Office) (203) 375-5894

(Cell) (203) 383-0894

(e-mail) [magowanbob@yahoo.com](mailto:magowanbob@yahoo.com)

---

## District Deputy Grand Exalted Ruler East District

Bruce Delmastro (Karen)

*Willimantic Lodge No. 1311*

53 Clarke Road ,Leabon, CT 06249-1606

(Home) (860) 456-2509

(Cell) (860) 208-1537

(e-mail) [bdelmastro5@gmail.com](mailto:bdelmastro5@gmail.com)

---

## District Deputy Grand Exalted Ruler Northwest District

Donald J. McCurdy, Sr.

*Winsted Lodge No. 844*

11 Birdsall Street ,Winsted, CT 06098-1933

(Cell) (860) 201-7483

(e-mail) [dmccurdy20@gmail.com](mailto:dmccurdy20@gmail.com)

---

**Central District****Lodge & Mailing Address****Lodge Street Address****Telephone Numbers & e-mail address****Hartford Lodge No. 19**

34 Prospect St Hartford, CT 06103-2834

34 Prospect Street, Hartford, CT

(O) (860) 522-3911

(L) (860) 522-3911

**Meetings:** 1st and 3rd Wednesdays

HartfordElks19@att.net

Exalted Ruler

John Brown

(C)(860) 993-9354

483 Fern Street West Hartford, CT 06107-1409

hartfordelks19er@gmail.com

Esteemed

Julie Morrin

(H) (860) 563-2197 (C)(860) 539-2016

Leading Knight

129 Clearfield Road Wethersfield, CT 06109-3218

jam2475@gmail.com

Lodge

Mary Caxide

(C)(413) 374-8757

Secretary

27 Orlando Street Feeding Hills, MA 01030-

hartfordctelks19@gmail.com

**Middletown Lodge No. 771**

PO Box 818 Middletown, CT 06457-0818

44 Maynard Street, Middletown, CT

(O) (860) 347-0820

(L) (860) 346-9771

**Meetings:** 1st and 3rd Tuesdays

Secretary771@ATT.net

Exalted Ruler

Pierino Cascini, PER

(H) (860) 349-2309 (C)(860) 807-5128

425 Main Street Durham, CT 06422-1314

pcascini@comcast.net

Esteemed

Richard Poole, PER (Linda)

(H) (860) 347-9876 (C)(860) 680-5248

Leading Knight

68 Robeerta Drive Middletown, CT 06457-

richpoole15@gmail.com

Lodge

Barbara Miller (Seth)

(H) (860) 349-1181 (C)(860) 622-9474

Secretary

301 Tri Mountain Road Durham, CT 06422-2311

bgm54@comcast.net

**Wallingford Lodge No. 1365**

PO Box 97 Wallingford, CT 06492-0097

148 South Main Street, Wallingford, CT

(O) (203) 284-1810

(L) (203) 269-7162

**Meetings:** 1st and 3rd Tuesdays

Exalted Ruler

Mary Smith (Thomas)

(C)(203) 671-9303

81 Mapleview Road Wallingford, CT 06492-

mesmith488@comcast.net

Esteemed

Thomas Smith, PER (Mary)

(C)(203) 605-2496

Leading Knight

81 Mapleview Road Wallingford, CT 06492-

t81smith@comcast.net

Lodge

Laurene Goode-Gade

(C)(203) 530-2272

Secretary

45 Mellor Road Wallingford, CT 06492-

elks1365secretary@yahoo.com

**Glastonbury Lodge No. 2202**

PO Box 308 South Glastonbury, CT 06073-0308

98 Woodland Street, South Glastonbury, CT

(O) (860) 633-2651

(L) (860) 633-2351

**Meetings:** 2nd and 4th Wednesdays

Info@GlastonburyElks.org

Exalted Ruler

Lawrence Bowden, PER (Ternika)

(C)(203) 275-7798

28 Coltsfoot Circle Glastonbury, CT 06033-1312

fireman4016@yahoo.com

Esteemed

Elbert Gray

(C)(860) 593-9028

Leading Knight

12 Claire Road East Hartford, CT 06118-1712

gray51633@yahoo.com

Lodge

Dennis Claffey, PDD (Patricia)

(C)(860) 462-1517

Secretary

543 Hilliard Street Manchester, CT 06042-

dennisclaffey52@gmail.com

**Enfield Lodge No. 2222**

PO Box 771 Enfield, CT 06083-0771

138 North Maple Street, Enfield, CT

(O) (860) 749-0946

(L) (860) 749-0946

**Meetings:** 2nd and 4th Tuesdays

Exalted Ruler

Dan Letourneau

(C)(860) 798-1638

14 Pinecrest Road Enfield, CT 06082-2367

dannyletourneau2@gmail.com

Esteemed

Robin Gill

(C)(860) 713-4872

Leading Knight

92 Springfield Road Somers, CT 06071-1618

sydmore92@aol.com

Lodge

Brenda White

(C)(860) 306-2846

Secretary

77 Belaire Circle Enfield, CT 06096-2806

bwhite0620@yahoo.com



**Central District****Lodge & Mailing Address****Lodge Street Address****Telephone Numbers & e-mail address****Hamden Lodge No. 2224**

PO Box 185052 Hamden, CT 06518-0052

175 School Street, Hamden, CT

(O) (203) 248-2224

(L) (203) 248-2224

**Meetings:** 2nd and 4th Mondays

Exalted Ruler

Andrew Caporossi, PDD  
1270 North High Street #204 East Haven, CT 06518-(C)(203) 836-4302  
andycpdd@gmail.comEsteemed  
Leading KnightDave DeFelice  
1 Washington Ct Hamden, CT 06518-3015(C)(203) 747-1586  
sawbladedave2@yahoo.comLodge  
SecretaryJennifer Caputo  
169 School Street Apt 8A Hamden, CT 06518-(H) (203) 843-8672  
jennycap101@gmail.com**Wethersfield/Rocky Hill Lodge  
No. 2308**

825-C Cromwell Ave Rocky Hill, CT 06067-3013

825-C Cromwell Avenue, Rocky Hill, CT

(O) (860) 563-7694

(L) (860) 563-7694

**Meetings:** 2nd and 4th Wednesdays

Sec2308@aol.com

Exalted Ruler

Ralph Tosto (Jane)  
672 Main Street Cromwell, CT 06416-(C)(860) 841-8300  
rjtosto@snet.netLodge  
SecretaryJamie Sienna, PER (Nick)  
30 Lincoln Road Cromwell, CT 06416-(H) (860) 685-1379  
jamiect7@aol.com

**Coastal District****Lodge & Mailing Address****Lodge Street Address****Telephone Numbers & e-mail address****New Haven Lodge No. 25**

P O Box 776 North Haven, CT 06473-

P O Box 776, North Haven, CT

(L) (203) 772-3557

**Meetings:** 1st and 3rd Thursdays

elknewhaven025@gmail.com

Exalted Ruler

Joseph Bujalski, PER  
866 Orange Street New Haven, CT 06511-2510

(C)(203) 824-1175

joe.bujalski@hotmail.com

Esteemed  
Leading KnightFred Jackson (Miriam)  
21 Ivy Street - Apt 21A West Haven, CT 06516-3633

(C)(203) 361-4810

freddy44@gmail.com

Lodge  
SecretaryKevin Reynolds, PER (Denise)  
5025 Ridge Road North Haven, CT 06473-1055

(H) (203) 287-8762 (C)(203) 988-4510

irishelk25@gmail.com

**Bridgeport Lodge No. 36**

735 Old Town Rd Bridgeport, CT 06606-1526

735 Old Town Road, Bridgeport, CT

(L) (203) 372-0140

**Meetings:** 1st and 3rd Thursdays

bptelks36@optimum.net

Exalted Ruler

William Russell, PER  
260 Castle Avenue Fairfield, CT 06825-

(C)(860) 913-8299

wtruss3@aol.com

Esteemed  
Leading KnightFrederick Cotter, PER  
2275 Elm Street Stratford, CT 06615-5930

(H) (203) 378-2054 (C)(203) 209-9353

cottf1@gmail.com

Lodge  
SecretaryAlan Baranyai, PSP, PDD  
103 Stratfield Place Bridgeport, CT 06606-4003

(C)(203) 913-1119

plumbab@optonline.net

**Danbury Lodge No. 120**

36 Sugar Hollow Rd Danbury, CT 06810-7533

36 Sugar Hollow Rd, Danbury, CT

(O) (203) 791-0919

**Meetings:** 2nd and 4th Thursdays

danburyelkslodge120@gmail.com

Exalted Ruler

Raymond Ward  
300 Middletown Avenue Wethersfield, CT 06109-

(C)(860) 966-7412

elks120er@gmail.com

Esteemed  
Leading KnightSuzanne Novaco, PER  
14 Morrissey Lane Bridgewater, CT 06752-1229

(H) (860) 355-5756 (C)(860) 488-6834

slnovaco@aol.com

Lodge  
SecretaryKaryn Palanzo (Richard)  
27 Middle River Road Danbury, CT 06811-4313

(C)(203) 470-6970

kcpelks@gmail.com

**Derby Lodge No. 571**

PO Box 266 Derby, CT 06418-0266

73 Elizabeth Street, Derby, CT

(O) (203) 734-0571

**Meetings:** 1st Tuesday

(L) (203) 735-1142

sec571@yahoo.com

Exalted Ruler

Anita Dugatto  
69 Elizabeth St Derby, CT 06418-1825

(C)(203) 676-0033

sunflowerderbyd@yahoo.com

Esteemed  
Leading KnightPatricia Matrianni (John)  
9 Hillcrest Avenue Derby, CT 06418-

(H) (203) 735-6251 (C)(203) 213-6325

pmatrianni48@gmail.com

Lodge  
SecretarySheila Parizo (Clifford)  
30 Laurel Avenue Derby, CT 06418-2122

(C)(203) 231-4971

sparizo@sbcglobal.net

**Stamford Lodge No. 899**

943 Hope St Stamford, CT 06907-2228

943 Hope Street, Stamford, CT

(L) (203) 323-9614

**Meetings:** 2nd and 4th Tuesdays

Exalted Ruler

Thomas Maker  
84 Sutton Drive Stamford, CT 06906-2108

(C)(203) 962-2613

tgm1932@optonline.net

Esteemed  
Leading KnightDoug Hoyt  
153 Courtland Hill Street Stamford, CT 06906-Lodge  
SecretaryDonald Moylan  
P.O. Box 4307 Stamford, CT 06907-

(H) (203) 985-3397

donald.moylan.elks@gmail.com

**Coastal District****Lodge & Mailing Address****Lodge Street Address****Telephone Numbers & e-mail address****West Haven Lodge No. 1537**

265 Main St West Haven, CT 06516-7307

265 Main Street, West Haven, CT

(O) (203) 931-4312

(L) (203) 933-1537

**Meetings:** 2nd and 4th Tuesdays

Exalted Ruler

Donna Rzasa (Sally Maher)  
35 Chestnut Street West Haven, CT 06516-(C)(203) 906-6585  
omalley103@aol.comEsteemed  
Leading KnightRichard Sharron, PER  
470 Main Street West Haven, CT 06516-(H) (203) 931-0685 (C)(203) 715-6738  
richard.sharron@att.netLodge  
SecretaryPaul Rapanault (Francine)  
5 Oak Hill Drive North Branford, CT 06471-(H) (203) 484-4187 (C)(203) 934-0105  
paulrap1@yahoo.com**Milford Lodge No. 1589**

124 New Haven Ave Milford, CT 06460-4827

124 New Haven Avenue, Milford, CT

(O) (203) 874-1589

(L) (203) 874-1589

**Meetings:** 1st and 3rd Tuesdays

milfordlodge1589@gmail.com

Exalted Ruler

Susan Bernor (Raymond)  
47 Hubbell Place Milford, CT 06460-(C)(203) 283-7699  
susanbernor@gmail.comEsteemed  
Leading KnightDavid Williams (Tracey)  
534 West River Street Milford, CT 06461-1900(H) (203) 876-8317 (C)(203) 843-6123  
dave1112@sbcglobal.netLodge  
SecretaryDavid Field, PDD (Anne Marie)  
5 Grand Street West Haven, CT 06516-6811(H) (203) 932-4419 (C)(203) 376-3089  
dfield60@att.net**Branford Lodge No. 1939**

158 S Montowese St Branford, CT 06405-5246

158 South Montowese Street, Branford, CT

(O) (203) 483-5187

(L) (203) 488-9311

**Meetings:** 2nd and 4th Wednesdays

Bfdelksnews@sbcglobal.net

Exalted Ruler

John Franco, PDD (Debra)  
274 Church Street Apt 4D Guilford, CT 06437-2434(H) (203) 458-0420 (C)(203) 314-1052  
john3884@sbcglobal.netEsteemed  
Leading KnightKenneth Harrington  
30 Pawson Landing Drive Branford, CT 06405-(C)(203) 627-7823  
kharrington1959@yahoo.comLodge  
SecretaryKathleen Jones (Ray)  
28 Millwood Drive Branford, CT 06405-5920(C)(203) 824-3342  
kathyjbookkeeping@gmail.com

**East District****Lodge & Mailing Address****Lodge Street Address****Telephone Numbers & e-mail address****New London Lodge No. 360**

81 Washington St New London, CT 06320-6120

81 Washington Street, New London, CT

(O) (860) 442-0325

**Meetings:** 2nd and 4th Thursdays

Elks360@sbcglobal.net

Exalted Ruler

Elizabeth McKee (Kevin)  
85 5th Street Apt. B Norwich, CT 06360-(C)(860) 578-0905  
elizabeth.f.mckee@gmail.comEsteemed  
Leading KnightErika Russo  
99 Scotland Road Baltic, CT 06330-(C)(860) 949-1314  
volleygirl1314@yahoo.comLodge  
SecretaryHenry Nichols, PER  
51 Myrock Avenue Waterford, CT 06385-3007(C)(860) 389-1013  
leftygolfer@sbcglobal.net**Putnam Lodge No. 574**

PO Box 448 Putnam, CT 06260-0448

64 Edmond Street, Putnam, CT

(O) (860) 928-3901

**Meetings:** 2nd and 4th Tuesdays

Exalted Ruler

Brinda Miller  
5 Jackson Road Plainfield, CT 06374-1448(C)(860) 885-8784  
brin0927@gmail.comEsteemed  
Leading KnightJim Eccleston (Paula)  
5 Sunset Drive Brooklyn, CT 06234-(C)(860) 457-8996  
jim.eccleston1966@gmail.comLodge  
SecretaryLisa Morissette, PER (Marcel)  
PO Box 251 Pomfret, CT 06258-0251(C)(860) 942-1413  
wellgift@yahoo.com**Willimantic Lodge No. 1311**

PO Box 102 Willimantic, CT 06226-0102

198 Pleasant Street, Willimantic, CT

(O) (860) 423-1311

(L) (860) 423-1311

**Meetings:** 1st and 3rd Wednesdays

Exalted Ruler

Donald Meakem, PER  
140 Plains Road Windham, CT 06280-(C)(860) 933-9765  
meakemd@yahoo.comEsteemed  
Leading KnightFrancois Desauniers, PER (Linda)  
26 Lucas Park Road Norwich, CT 06360-(H) (860) 889-1916 (C)(860) 861-5044  
fdesaulnie@aol.comLodge  
SecretaryJoseph Demarchi (Kay)  
178 Babcock Hill Road South Windham, CT 06226-(H) (860) 456-8961 (C)(860) 617-7123  
eldorado99@snet.net**Rockville Lodge No. 1359**

9 North Park St Rockville, CT 06066-3223

9 North Park Street, Rockville, CT

(O) (860) 875-8057

**Meetings:** 2nd and 4th Thursdays

Exalted Ruler

Elizabeth Thomas, PER (Pete Heacox)  
56 Range Hill Drive Rockville, CT 06066-(H) (860) 825-0108 (C)(860) 578-7012  
lizzylee12@yahoo.comEsteemed  
Leading KnightPeter Heacox, PER (Elizabeth Thomas)  
56 Range Hill Drive Vernon, CT 06066-(H) (860) 875-0108 (C)(860) 212-2524  
pete\_heacox@yahoo.comLodge  
SecretaryClaire Decker, PER  
34 White Road Ellington, CT 06419-3038(H) (860) 875-8221 (C)(860) 798-2671  
cdeck46@sbcglobal.net**Danielson Lodge No. 1706**

13 Center St Danielson, CT 06239-3007

13 Center Street, Danielson, CT

(O) (860) 774-2608

(L) (860) 774-9775

**Meetings:** 1st and 3rd Tuesdays

elks1706@hotmail.com

Exalted Ruler

Michael Wimmer, PER (Diane)  
555 Wauregan Road Brooklyn, CT 06234-(H) (860) 779-0237 (C)(860) 465-6314  
mjwimmer@att.netLodge  
SecretaryDarlene Blain (Wilfred)  
12A Oak Street Danielson, CT 06239-(C)(860) 481-0231  
darleneblaine@yahoo.com

**East District****Lodge & Mailing Address****Lodge Street Address****Telephone Numbers & e-mail address****Westbrook Lodge No. 1784**

PO Box 384 Westbrook, CT 06498-0384

142 Seaside Avenue, Westbrook, CT

(L) (860) 399-9191

**Meetings:** 2nd and 4th Tuesdays

fran@westbrookelks.org

Exalted Ruler

Joseph Carpio (Jean)

(H) (203) 469-4667 (C)(860) 806-2549

62 Roses Farm Road East Haven, CT 06512-

joecarpio@snet.net

Esteemed

Carolyn Vallee (Glenn)

(H) (860) 399-0087 (C)(860) 391-1218

Leading Knight

194 Meadow Lark Lane Westbrook, CT 06498-1438

cvallee@comcast.net

Lodge

James Gillis

(H) (860) 399-2592 (C)(860) 671-9803

Secretary

1047 Old Clinton Road Westbrook, CT 06498-1854

rky76@aol.com

**Manchester Lodge No. 1893**

PO Box 114 Manchester, CT 06045-0114

30 Bissell Street, Manchester, CT

(O) (860) 643-5922

(L) (860) 646-9262

**Meetings:** 2nd and 4th Wednesdays

Manchester@Elks1893.necoxmail.com

Exalted Ruler

Cynthia Young

(C)(860) 930-4020

14 Comanche Road East Hartford, CT 06118-2522

cyenterprises1@yahoo.com

Esteemed

Joseph Frederick (Margaret)

(H) (860) 688-7647 (C)(860) 944-9500

Leading Knight

220 Deerfield Road Windsor, CT 06095-4210

joef220@gmail.com

Lodge

Phillip Stender, PDD (Dawn)

(H) (860) 742-7276 (C)(860) 402-0012

Secretary

2312 Boston Tpk Coventry, CT 06238-1003

philpdd1893@charter.net

**Groton Lodge No. 2163**

700 Shennecossett Rd Groton, CT 06340-6046

700 Shennecossett Road, Groton, CT

(O) (860) 445-2163

(L) (860) 445-2163

**Meetings:** 2nd and 4th Tuesdays

grotonelks@tvconnect.net

Exalted Ruler

Michael Murray (Juliette)

(C)(757) 449-3139

37 Lower Bartlett Road Quaker Hill, CT 06375-

murman1617@yahoo.com

Esteemed

Joann Donnel, PDD (Turner)

(C)(860) 823-9839

Leading Knight

12 Elderkin Avenue Groton, CT 06340-4912

joanndonnel01@gmail.com

Lodge

Kelly Martin

(C)(860) 460-3544

Secretary

665 Shennecossett Road Groton, CT 06340-6017

pfisci@yahoo.com

**Northwest District****Lodge & Mailing Address****Lodge Street Address****Telephone Numbers & e-mail address****Meriden Lodge No. 35**

PO Box 634 Meriden, CT 06450-0634

120 East Main Street, Meriden, CT

(O) (203) 235-0398

**Meetings:** 2nd and 4th Thursdays

Exalted Ruler

William McGovern (Susan)  
53 Ward Street Wallingford, CT 06492-4022(C)(203) 530-2373  
bill.mcgovern@att.netEsteemed  
Leading KnightRichard Doolittle (Theresa)  
49 Washington Avenue Meriden, CT 06451-5241(H) (203) 715-2002 (C)(204) 715-5241  
richdoolittle@gmail.comLodge  
SecretaryAndrea Ruimerman, PDD (Michael)  
127 Birdsey Avenue Middletown, CT 06457-4303(C)(860) 655-9488  
mom2molly1203@gmail.com**Waterbury Lodge No. 265**

PO Box 615 Waterbury, CT 06720-0615

283 West Main Street, Waterbury, CT

(O) (203) 755-1779

(L) (203) 755-1159

**Meetings:** 2nd Tuesday

Exalted Ruler

Michelle Minicucci, PER  
283 West Main Street Waterbury, CT 06702-(H) (203) 597-8697 (C)(203) 217-2145  
minicuccm@gmail.comEsteemed  
Leading KnightSteven Knox (Lauren)  
283 West Main Street Waterbury, CT 06702-(H) (203) 558-5996 (C)(203) 518-3938  
sknox2018@icloud.comLodge  
SecretaryVirinnia Leary  
283 W. Main Street Waterbury, CT 06702-(H) (203) 879-2560 (C)(475) 313-2645  
secywtyb265@gmail.com**Torrington Lodge No. 372**

PO Box 36 Torrington, CT 06790-0036

70 Litchfield Street, Torrington, CT

(O) (860) 482-5562

(L) (860) 489-6562

**Meetings:** 2nd and 4th Tuesdays

BPOE372@SBCGlobal.net

Exalted Ruler

Deborah Tartaglino (Aldo)  
407 Riverside Avenue Torrington, CT 06790-(C)(860) 307-3255  
dtartaglino@optonline.netEsteemed  
Leading KnightDaniel Farley (Lynn)  
174 Benham Street Torrington, CT 06790-(H) (860) 489-2334 (C)(860) 806-6565  
danielifarley@yahoo.comLodge  
SecretaryOwen Quinn, PER (Ellen)  
70 Litchfield Street PO Box 36 Torrington, CT 06790-(H) (860) 482-0483 (C)(860) 806-7900  
ojq@sbcglobal.net**Winsted Lodge No. 844**

75 High St Winsted, CT 06098-1526

75 High Street, Winsted, CT

(L) (860) 379-8045

**Meetings:** 1st and 3rd Thursdays

Exalted Ruler

Daniel Matthews (Heather)  
197 Oak Street Winsted, CT 06098-(C)(860) 485-8571  
ka1yti@hotmail.comEsteemed  
Leading KnightThomas Matthews, PER  
85 Rock Street Winsted, CT 06098-1510(H) (860) 738-7450  
tommyt24@live.comLodge  
SecretaryBeverly Balzarin (Marco)  
28 Holabird Avenue Winsted, CT 06098-1661(H) (860) 379-3503 (C)(860) 480-8938  
bbalzarin@yahoo.com**New Britain Lodge No. 957**

PO Box 957 New Britain, CT 06050-0957

30 Washington Street, New Britain, CT

(O) (860) 223-2027

(L) (860) 223-2027

**Meetings:** 1st and 3rd Wednesdays

johnpod957@comcast.net

Exalted Ruler

Timothy Hutvagner (Beth)  
16 Elton Drive Newington, CT 06111-2607(H) (203) 228-6589  
thutvagner62@gmail.comEsteemed  
Leading KnightPaul Tesz (Katarzyna)  
16 Wilbur Drive Newington, CT 06111-2624(H) (860) 667-3133 (C)(860) 882-4379  
pjtesz@yahoo.comLodge  
SecretaryJohn Podbielski, PDD  
7 Doris Street New Britain, CT 06053-3709(H) (860) 224-1079 (C)(860) 989-1425  
johnpod957@comcast.net



**Northwest District****Lodge & Mailing Address****Lodge Street Address****Telephone Numbers & e-mail address****Naugatuck Lodge No. 967**

PO Box 145 Naugatuck, CT 06770-0145

758 Rubber Avenue, Naugatuck, CT

(O) (203) 723-4730

(L) (203) 729-7967

**Meetings:** 1st and 3rd Tuesdays

bpoe967@gmail.com

Exalted Ruler

David Phillips, PER (Stacie)  
185 Dinatali Drive Waterbury, CT 06705-3705

(C)(203) 228-6547

davep1230@gmail.com

Esteemed  
Leading KnightTerence Ford, PSP, PDD (Terry)  
85 Joseph Road Naugatuck, CT 06770-2304

(H) (203) 723-1620 (C)(203) 232-0636

tpford317@att.net

Lodge  
SecretaryJames Desmarais, PGLC, PSP, PDD  
71 Walnut Street Naugatuck, CT 06770-3839

(H) (203) 723-5859 (C)(203) 490-9058

jd101945@yahoo.com

**Bristol Lodge No. 1010**

126 South St Bristol, CT 06010-6505

126 South Street, Bristol, CT

(O) (860) 583-3350

(L) (860) 583-3350

**Meetings:** 1st Thursday

Exalted Ruler

Jason Albert  
9 Conlon Street - Apt 2N Bristol, CT 06010-

(C)(203) 578-0393

jsnalbert311@icloud.com

Esteemed  
Leading KnightWilliam Cintas  
234 Greystone Avenue Bristol, CT 06010-

(C)(860) 969-9621

will\_cintas@uhaul.com

Lodge  
SecretaryJoseph Belli  
108 Shuttlemeadow Road Plainville, CT 06062-3249

(C)(860) 989-0434

jbelli8108@yahoo.com

**Southington Lodge No. 1669**

PO Box 816 Southington, CT 06489-0816

114 Main Street, Southington, CT

(O) (860) 628-6682

**Meetings:** 2nd Tuesday

Exalted Ruler

Cynthia Voorhees, PER  
35 Windsor Way Southington, CT 06498-3838

(H) (860) 621-0493 (C)(860) 384-0467

cavoorhees@cox.net

Esteemed  
Leading KnightAlexander Gentile  
10 West Ridge Road Southington, CT 06489-2487

(C)(585) 406-6269

agentile1998@gmail.com

Lodge  
SecretaryMichael Johnson, PDD (Denise)  
7 Schenone Court Plainville, CT 06062-1040

(H) (860) 793-0689 (C)(860) 966-4106

blkrcksvc@aol.com

# Connecticut Elks Association Organization Chart

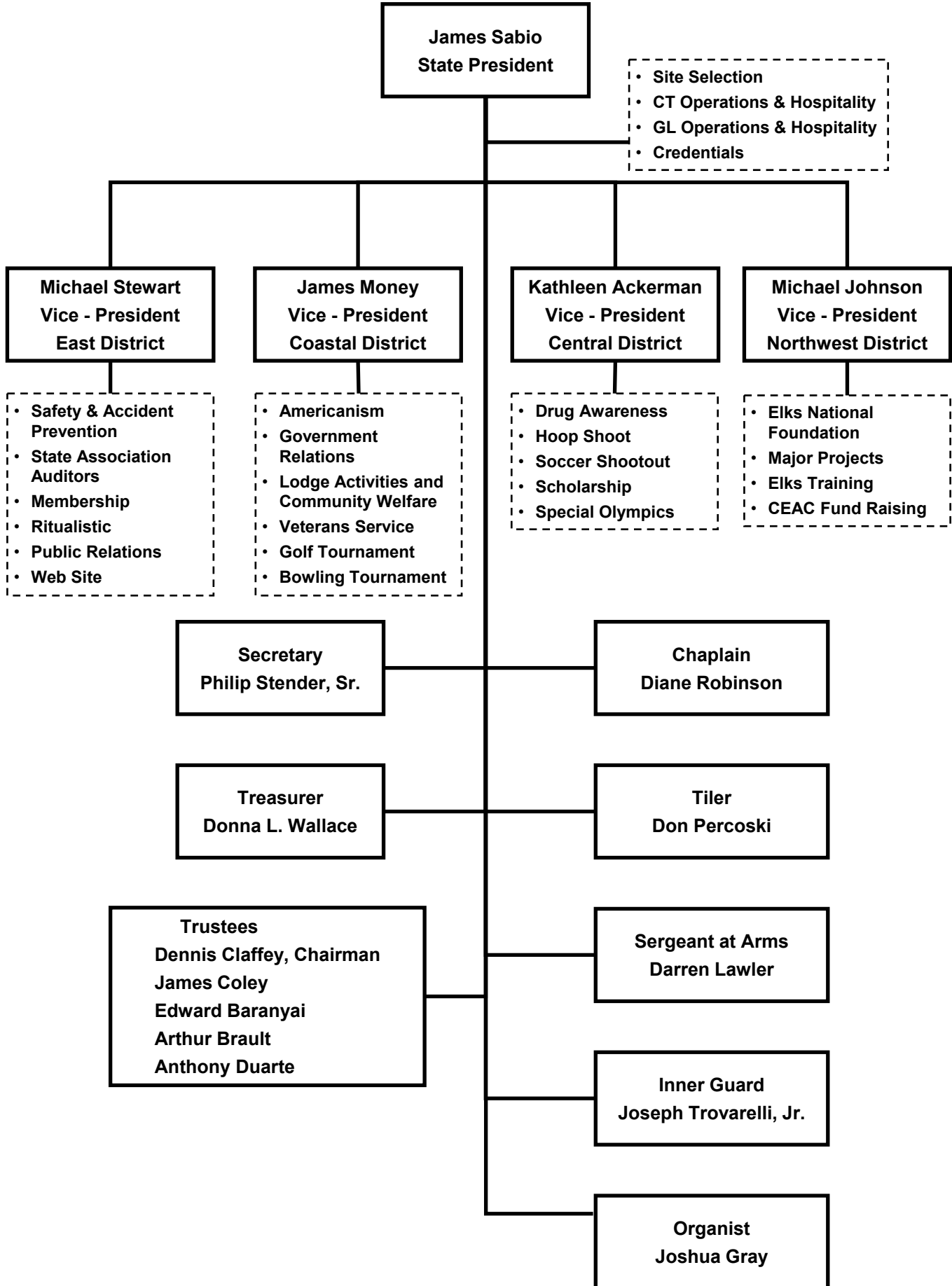



**Should any of the information in this Directory be found to be incorrect, please use this form to report any changes.**

When complete, please mail to:

Peter H. Freiler, PSP, PDD  
38 Duane Road, Hamden, CT 06514-3915  
or e-mail to: *phfreiler@gmail.com*

Name: \_\_\_\_\_

Address: \_\_\_\_\_

Home Phone: \_\_\_\_\_

Office Phone: \_\_\_\_\_

Home Fax: \_\_\_\_\_

Office Fax: \_\_\_\_\_

e-mail: \_\_\_\_\_

Titles: Note only Grand Lodge and Past State President titles will be recognized.

**SDGER**

**DDGER**

**GLC**

**PGLC**

**PDD**

**PER**

**PSP**





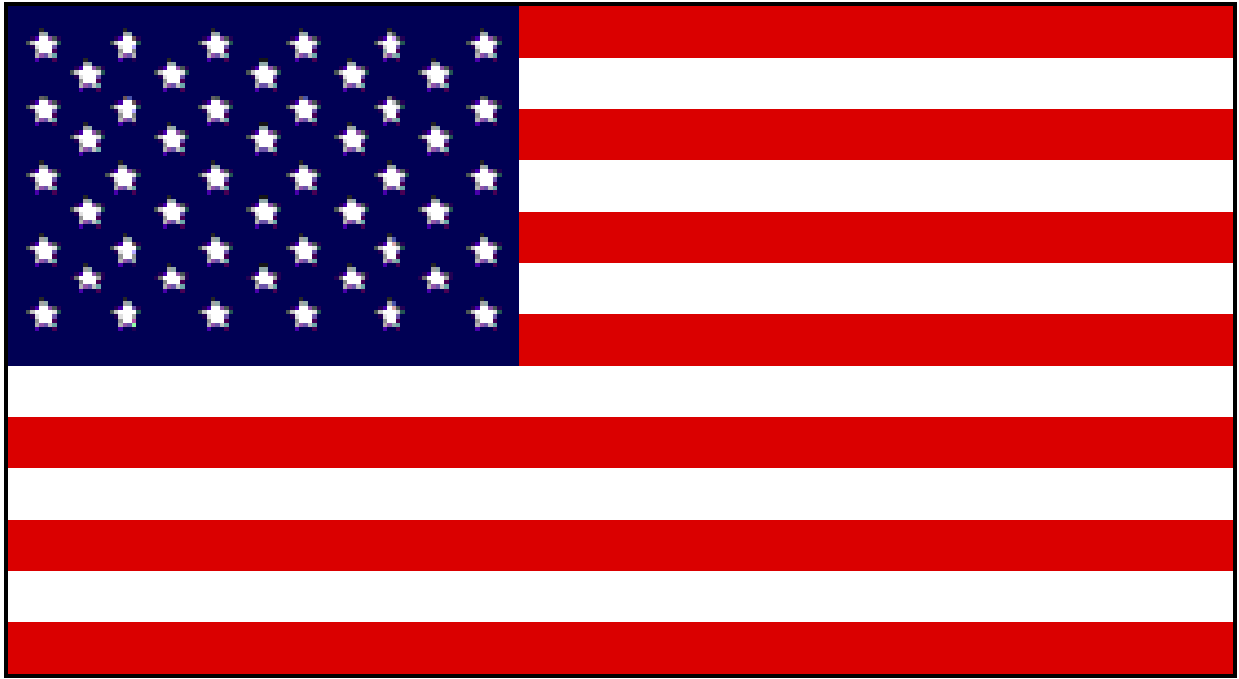

*Elks* Care - *Elks* Share

*“Creating Momentum for the  
Future of Elkdom”*