

# Connecticut Elks Association



**State Directory**

**2009 - 2010**

---

## **Connecticut Elks Association State Officers**

---

### **President**

---

**Daniel Skiba, PDD (Celia)** (H) (860) 216-5765  
*Rockville Lodge No. 1359* (O) (860) 841-1355  
39 Francis St  
East Hartford, CT 06108-2626      elk1359@comcast.net

### **Vice Presidents**

---

Coastal District      **William J. Chinn, Jr., PDD** (H) (860) 355-5756  
*Danbury Lodge No. 120* (O) (914) 612-4482  
14 Morrisey Ln  
Bridgewater, CT 06752-1229      wjcpdd@charter.net

Central District      **Steven S. Ferraro, PDD (Susan)** (H) (860) 646-6527  
*Windsor Lodge No. 2060* (O) (860) 285-7310  
85 Jan Dr  
Hebron, CT 06248-1022      chewief@sbcglobal.net

Northwest District      **Terence P. Ford, PDD (Terry)** (H) (203) 723-1620  
*Naugatuck Lodge No. 967* (O) (203) 386-7800  
85 Joseph Rd  
Naugatuck, CT 06770-2304      tpford317@att.net

East District      **Michael J. Barta, PDD (Deborah)** (H) (860) 774-7932  
*Danielson Lodge No. 1706* (O) (860) 933-2148  
PO Box 6  
East Killingly, CT 06243-0006      mjbarta@att.net

### **Secretary**

---

**Jan A. Wankowicz, Sr., PDD (Joli)** (H) (203) 933-4901  
*Milford Lodge No. 1589*  
63 Ivy St  
West Haven, CT 06516-5742      sec1589@aol.com

### **Treasurer**

---

**James Sabio, PDD (Linda)** (H) (203) 729-2406  
*Naugatuck Lodge No. 967* (O) (203) 239-6888  
27 Linda Ct  
Naugatuck, CT 06770-2203      sabiojames@sbcglobal.net

---

## **Connecticut Elks Association State Officers**

---

### **Board of Trustees**

---

Chairman Trustees	<b>John H. Knapp, Jr., PDD (Lisa)</b> <i>Danbury Lodge No. 120</i> 1 Valley Stream Dr Danbury, CT 06811-3830	(H) (203) 748-3050 (O) (914) 937-5213 J_knapp_jr@sbcglobal.net
Central District	<b>Peter H. Freiler, PDD (Ellen)</b> <i>Hamden Lodge No. 2224</i> 38 Duane Rd Hamden, CT 06514-3915	(H) (203) 281-4936 (O) (203) 288-2002 peterf@crnradio.com
Northwest District	<b>John M. Barry, PDD (Deborah)</b> <i>Southington Lodge No. 1669</i> 79 Mark Dr Plantsville, CT 06479-1535	(H) (860) 621-3383 johnbarry01@cox.net
Coastal District	<b>James J. Money, PDD (Ivana)</b> <i>Bridgeport Lodge No. 36</i> 129 Sunnydale Rd Bridgeport, CT 06606-1248	(H) (203) 374-3652 (O) (203) 209-1814 jimoney@optonline.net
East District	<b>Peter G. Nelson, PER (Brenda)</b> <i>Manchester Lodge No. 1893</i> 28 Folkstone Rd Apt D Broad Brook, CT 06016-9437	(H) (860) 627-6916 pgnper1893@aol.com

### **Appointed Officers**

---

Chaplain	<b>John J. Podbielski, PDD</b> <i>New Britain Lodge No. 957</i> 7 Doris St New Britain, CT 06053-3709	(H) (860) 224-1079 johnpod957@comcast.net
Tiler	<b>Joseph Trovarelli, Jr., PDD (Julia)</b> <i>Bridgeport Lodge No. 36</i> 94 Woolsley Dr Trumbull, CT 06611-4460	(H) (203) 261-2537 joe.trovarelli@nielsen.com
Sergeant at Arms	<b>Michael Tomaszek, PDD (Pat)</b> <i>New London Lodge No. 360</i> 38 Lathrop Rd Uncasville, CT 06382-2615	(H) (860) 848-8061 (O) (860) 848-8061 aeltomaszek@sbcglobal.net
Inner Guard	<b>Andrew Caporossi, PDD</b> <i>Hamden Lodge No. 2224</i> 139 Worth Ave Hamden, CT 06518-3406	(H) (203) 288-3634 (O) (203) 288-7272 andycpdd@sbcglobal.net
Organist	<b>Jerry Dipietro (Immaculate)</b> <i>Waterbury Lodge No. 265</i> 925 Oronoke Rd Apt 29A Waterbury, CT 06708-3984	(H) (203) 755-9169

**Executive Board: State President and Elected Officers**

**Americanism****Telephone Numbers****Name and Mailing Address****e-mail**

<b>State Chairman</b>	David Acanfora, PDD	(H) (203) 373-7825
Coastal District	265 Glendale Ave Apt E-6	
Bridgeport Lodge No. 36	Bridgeport, CT 06606-2742	
		djactff@optonline.net

<b>District Chairman</b>	Shari Dziekan, ER	(H) (203) 484-0874
Central District	24 Sunnyside Dr	(O) (203) 265-5618
Wallingford Lodge No. 1365	Northford, CT 06472-1433	(C) (203) 535-3089
		sdziekan2@comcast.net

<b>District Chairman</b>	John Franco, PER	(H) (203) 458-0420
Coastal District	West River Village 274 Church	
Branford Lodge No. 1939	St Apt 4D	(C) (203) 314-1052
	Guilford, CT 06437-2433	
		john3884@sbcglobal.net

<b>District Chairman</b>	George Strutt, PER	(H) (860) 443-0821
East District	33 Roseleah Dr	(O) (860) 443-3138
Groton Lodge No. 2163	Waterford, CT 06385-4311	(C) (860) 235-0073
		gstrutt@myeastern.com

<b>District Chairman</b>	Mark Pruzin	(H) (860) 426-0996
Northwest District	105 Village Gate Dr	(O) (860) 343-2268
Southington Lodge No. 1669	Southington, CT 06489-4259	(C) (860) 559-4089
		mpruzin@cox.net

**Auditing & Business Practices****Telephone Numbers****Name and Mailing Address****e-mail**

<b>State Chairman</b>	Jay Johnson	(H) (860) 774-3921
East District	6 Highview Dr	
Danielson Lodge No. 1706	Dayville, CT 06241-2210	
		jayjohnson@snet.net

<b>District Chairman</b>	Scott Slye, PER	(H) (860) 688-7672
Central District	32 Hansom Hill Rd	(O) (860) 916-8803
Enfield Lodge No. 2222	Windsor, CT 06095-1805	(C) (860) 916-8803
		wireropespec@aol.com

<b>District Chairman</b>	John Dillman, PER	(H) (203) 933-2311
Coastal District	15 Hemlock St	
West Haven Lodge No. 1537	West Haven, CT 06516-1508	(C) (203) 710-9888
		jdillman01@snet.net

<b>District Chairman</b>	Wayne Landry	(H) (203) 729-3746
Northwest District	99 Clearview Cir	(O) (860) 486-3056
Naugatuck Lodge No. 967	Naugatuck, CT 06770-3701	
		waynelandr@aol.com

**Community Charities****Telephone Numbers****Name and Mailing Address****e-mail**

<b>State Chairman</b>	J. Greg Benton, PER	(H) (860) 251-9041
Central District	268 Kings Lndg	
Wethersfield/Rocky Hill Lodge No. 2308	Windsor, CT 06095-3571	jgbenton44@aol.com

<b>District Chairman</b>	Susan Christensen, PER	(H) (860) 688-9072
Central District	87 Lovell Ave	(O) (860) 226-4174
Windsor Lodge No. 2060	Windsor, CT 06095-4247	christensb@msn.com

<b>District Chairman</b>	James Vezina, PER	(H) (203) 579-9916
Coastal District	452 Brookside Dr	(O) (203) 696-0353
Fairfield Lodge No. 2220	Fairfield, CT 06824-2418	(C) (203) 209-5295 jim.vezina@alliedbuilding.com

<b>District Chairman</b>	Joseph Mingoia, PER	(H) (860) 445-7127
East District	64 Godfrey St	
Groton Lodge No. 2163	Groton, CT 06340-5019	joeming147@aol.com

<b>District Chairman</b>	Marlene Madzek	(H) (860) 879-3201
Northwest District	232 Clinton Hill Rd	
Waterbury Lodge No. 265	Wolcott, CT 06716-1028	

**Convention Site Selection****Telephone Numbers****Name and Mailing Address****e-mail**

<b>State Chairman</b>	Richard Palanzo, PGLC, PSP, PDD	(H) (203) 794-1116
Coastal District	27 Middle River Rd	(O) (203) 796-1605
Danbury Lodge No. 120	Danbury, CT 06811-4313	rick.p120@gmail.com

<b>2 Year</b>	Philip Wilson, PSP, PDD	(H) (203) 248-6800
Central District	48 Westminster St	
Hamden Lodge No. 2224	Hamden, CT 06518-3347	(C) (203) 671-8814

<b>3 Year</b>	Timothy Angell, PSP, PDD	(H) (860) 379-5172
Northwest District	151 Elm St	(O) (860) 509-8888
Winsted Lodge No. 844	Winsted, CT 06098-1626	tim.angell@kaman.com

<b>4 Year</b>	Robert Hansen, SDGER, PGLC, PSP, PDD	(H) (860) 828-8182
Northwest District	209 Norton Rd	(O) (860) 236-6363
New Britain Lodge No. 957	Kensington, CT 06037-2920	patrob819@aol.com

<b>5 Year</b>	Leon Zahaba, PGLC, PSP, PDD	(H) (860) 828-1910
East District	83 Hummingbird Dr	(O) (860) 646-9262
Manchester Lodge No. 1893	Berlin, CT 06037-2424	zahaba@snet.net

**Credentials****Telephone Numbers****Name and Mailing Address****e-mail**

<b>State Chairman</b>	John Mancini, PER	(H) (860) 399-0144
East District	431 E Pond Meadow Rd	(O) (203) 458-8166
Westbrook Lodge No. 1784	Westbrook, CT 06498-1447	(C) (203) 710-5358
		jmancini@guilfordmortgage.com

<b>District Chairman</b>	Jules Duclos, PDD	(H) (860) 749-7739
Central District	26 Bright St	
Enfield Lodge No. 2222	Enfield, CT 06082-5167	
		JulesD@mailstation.com

<b>District Chairman</b>	Lisa Knapp	(H) (203) 778-0579
Coastal District	1 Valley Stream Dr	(O) (914) 937-5213
Danbury Lodge No. 120	Danbury, CT 06811-3830	(C) (203) 482-6430
		llknapp@comcast.net

<b>District Chairman</b>	Sandra Hirth, ER	(H) (860) 388-6957
East District	124 Old Boston Post Rd	(O) (860) 399-9191
Westbrook Lodge No. 1784	Old Saybrook, CT 06475-2231	(C) (860) 388-8878
		hirthangel11@yahoo.com

<b>District Chairman</b>	Paul DuBois, PER	(H) (860) 585-7328
Northwest District	235 Rambler St	
Bristol Lodge No. 1010	Bristol, CT 06010-3349	

**Drug Awareness****Telephone Numbers****Name and Mailing Address****e-mail**

<b>State Chairman</b>	Lisa Berthiaume, PER	(H) (860) 432-2686
East District	147 Birch St	(O) (860) 314-1871
Manchester Lodge No. 1893	Manchester, CT 06040-5403	(C) (860) 558-3250
		lisabert@cox.net

<b>District Chairman</b>	Kevin Ferguson, PER	(H) (860) 529-9889
Central District	53 Harold St	
Enfield Lodge No. 2222	Wethersfield, CT 06109-2917	
		fergdeckdude@cox.net

<b>District Chairman</b>	Gilbert Brouillette	(H) (203) 744-2282
Coastal District	8 Dogwood Park N	(O) (860) 284-5546
Danbury Lodge No. 120	Danbury, CT 06811-4552	(C) (203) 470-6266
		gbrouillette@comcast.net

<b>District Chairman</b>	Claire Decker, PER	(H) (860) 875-8221
East District	34 White Rd	
Rockville Lodge No. 1359	Ellington, CT 06419-3038	
		cdeck46@aol.com

<b>District Chairman</b>	Elizabeth Thisdale, PER	(H) (860) 276-9207
Northwest District	250 Summer St Unit 14	(O) (860) 547-8561
Southington Lodge No. 1669	Plantsville, CT 06479-1147	(C) (860) 614-8765
		elizabeth.thisdale@thehartford.com

**Elks National Foundation****Telephone Numbers****Name and Mailing Address****e-mail**

<b>State Chairman</b>	James Money, PDD	(H) (203) 374-3652
Coastal District	129 Sunnydale Rd	(O) (203) 209-1814
Bridgeport Lodge No. 36	Bridgeport, CT 06606-1248	(C) (203) 209-1814
		jimoney@optonline.net

<b>District Chairman</b>	Lou Mayers, PER	(H) (860) 745-7775
Central District	11 Carmella Ter	
Enfield Lodge No. 2222	Enfield, CT 06082-3003	
		taurussan@aol.com

<b>District Chairman</b>	James Hessberger, PER	(H) (203) 877-2854
Coastal District	64 Meadowside Rd	(O) (203) 878-6311
Milford Lodge No. 1589	Milford, CT 06460-6305	(C) (203) 535-2829
		james.hessberger@snet.net

<b>District Chairman</b>	David Rose, PER	(H) (860) 449-8026
East District	75 Baker Ave	
Groton Lodge No. 2163	Groton, CT 06340-3920	(C) (860) 389-2604
		dprose256@tvconnect.net

<b>District Chairman</b>	Robert Thomson, PDD	(H) (860) 489-7164
Northwest District	57 Beverly Rd	
Torrington Lodge No. 372	Torrington, CT 06790-4022	
		rbthomson@snet.net

**Elks National Home****Telephone Numbers****Name and Mailing Address****e-mail**

<b>State Chairman</b>	Joseph Paoli, PSP, PDD	(H) (203) 237-2335
Northwest District	220 Blackstone Village	(O) (203) 634-9483
Meriden Lodge No. 35	Meriden, CT 06450-2405	
		Jpaoli.PSP@ctelks.org

**Elks Training****Telephone Numbers****Name and Mailing Address****e-mail**

<b>State Chairman</b>	Michael Tomaszek, PDD	(H) (860) 848-8061
East District	38 Lathrop Rd	(O) (860) 848-8061
New London Lodge No. 360	Uncasville, CT 06382-2615	(C) (860) 884-0978
		michaeltomaszek@sbcglobal.net

<b>District Chairman</b>	Gene Clodfelter, DDGER	(H) (203) 715-1247
Central District	6 Walt Dr	
Wallingford Lodge No. 1365	Meriden, CT 06450-6824	(C) (203) 715-1247
		gene.clod@hotmail.com

<b>District Chairman</b>	James Dudley, DDGER	(H) (203) 329-1483
Coastal District	102 Ken Ct	
Stamford Lodge No. 899	Stamford, CT 06905-1014	
		jd2400@aol.com

<b>District Chairman</b>	Richard Kozek, DDGER	(H) (860) 536-6653
East District	6 Overlook Ave	(O) (860) 445-9231
Groton Lodge No. 2163	Mystic, CT 06355-2230	(C) (860) 460-6907
		richardkozek@sbcglobal.net

<b>District Chairman</b>	Debbie Angell, DDGER	(H) (860) 379-5172
Northwest District	151 Elm St	
Winsted Lodge No. 844	Winsted, CT 06098-1626	(C) (860) 307-4032
		dlangell@snet.net

**Golf Tournament****Telephone Numbers****Name and Mailing Address****e-mail**

<b>State Chairman</b>	Charles Rhodes, PER	(H) (860) 688-9474
Central District	PO Box 297	
Windsor Lodge No. 2060	Windsor, CT 06095-0297	

<b>District Chairman</b>	John Romano, PER	(H) (860) 257-4522
Central District	12 South Brook Rd	(O) (860) 563-2885
Wethersfield/Rocky Hill Lodge No. 2308	Rocky Hill, CT 06067-3621	(C) (860) 841-6431
		jrepicbooks@cs.com

<b>District Chairman</b>	Matthew Frankel, PER	(H) (203) 296-9636
Coastal District	125 Valley View Rd	(O) (203) 655-7617
Bridgeport Lodge No. 36	Stratford, CT 06614-2461	(C) (203) 727-7724
		Matthew.Frankel@peoples.com

<b>District Chairman</b>	Michael Barta, PDD	(H) (860) 774-7932
East District	PO Box 6	(O) (860) 933-2148
Danielson Lodge No. 1706	East Killingly, CT 06243-0006	(C) (860) 933-2148
		mjbarta@att.net

<b>District Chairman</b>	Timothy Angell, PSP, PDD	(H) (860) 379-5172
Northwest District	151 Elm St	(O) (860) 509-8888
Winsted Lodge No. 844	Winsted, CT 06098-1626	
		tim.angell@kaman.com

**Government Relations****Telephone Numbers****Name and Mailing Address****e-mail**

<b>State Chairman</b>	Robert Ferone, PER	(H) (860) 225-4294
Northwest District	166 Belmont St	
New Britain Lodge No. 957	New Britain, CT 06053-3508	(C) (860) 558-1932 rferone@snet.net

<b>District Chairman</b>	James Flaherty, PER	(H) (860) 257-4217
Central District	52 Schoolhouse Xing	(O) (860) 524-1005
Hartford Lodge No. 19	Wethersfield, CT 06109-1339	(C) (860) 922-7387 jeff848@cox.net

<b>District Chairman</b>	Edward Baranyai, PER	(H) (203) 377-1765
Coastal District	10 James Farm Rd	
Bridgeport Lodge No. 36	Stratford, CT 06614-1650	(C) (203) 260-0262

<b>District Chairman</b>	Mark Beausoleil, PER	(H) (860) 564-5325
East District	28 Pond View Rd	(O) (860) 928-4588
Putnam Lodge No. 574	Moosup, CT 06354-1820	(C) (860) 377-9890 mark.beausoleil@po.state.ct.us

**Hoop Shoot****Telephone Numbers****Name and Mailing Address****e-mail**

<b>State Chairman</b>	John Podbielski, PDD	(H) (860) 224-1079
Northwest District	7 Doris St	
New Britain Lodge No. 957	New Britain, CT 06053-3709	(C) (860) 989-1425 johnpod957@comcast.net

<b>District Chairman</b>	George Gilhuly	(H) (203) 269-2666
Central District	17 Merryman Ln	
Wallingford Lodge No. 1365	Wallingford, CT 06492-2087	ggilhuly01@snet.net

<b>District Chairman</b>	William George	(H) (203) 227-1819
Coastal District	10 Weston Rd	
Fairfield Lodge No. 2220	Weston, CT 06883-2931	(C) (203) 767-6372 bones2220@aol.com

<b>District Chairman</b>	Dennis Adams	(H) (860) 647-7613
East District	47 Deerfield Dr	(O) (860) 871-1964
Rockville Lodge No. 1359	Manchester, CT 06040-3813	adamdengym@aol.com

<b>District Chairman</b>	Richard Goucher, PER	(H) (860) 589-6306
Northwest District	24 Herald St	
Bristol Lodge No. 1010	Bristol, CT 06010-5923	(C) (860) 209-7343 rgoucher@comcast.net

**Area 1 Inter-State Relations (plus Ritualistic Committee)****Telephone Numbers****Name and Mailing Address****e-mail**

<b>President</b>	Daniel Skiba, PDD	(H) (860) 216-5765
East District	39 Francis St	(O) (860) 841-1355
Rockville Lodge No. 1359	East Hartford, CT 06108-2626	elk1359@comcast.net

<b>Secretary</b>	Jan Wankowicz, PDD	(H) (203) 933-4901
Coastal District	63 Ivy St	(C) (203) 824-2455
Milford Lodge No. 1589	West Haven, CT 06516-5742	sec1589@aol.com

**Laws****Telephone Numbers****Name and Mailing Address****e-mail**

<b>State Chairman</b>	Gerard Eisenman, PCJGF, PDD	(H) (203) 576-8617
Coastal District	69 Sailors Ln	(O) (203) 579-6506
Bridgeport Lodge No. 36	Bridgeport, CT 06605-3623	(C) (203) 520-9599
		gpeisenman@sbcglobal.net

<b>District Chairman</b>	James Lee, PSP, PDD	(H) (203) 271-3422
Central District	27 Nathan Hale Ct	(O) (860) 297-6835
Wallingford Lodge No. 1365	Cheshire, CT 06410-1054	jay.lee@thehartford.com

<b>District Chairman</b>	James Carroll, PSP, PDD	(H) (203) 377-5073
Coastal District	770 James Farm Rd	(O) (203) 365-8825
Milford Lodge No. 1589	Stratford, CT 06614-1046	(C) (203) 414-6858
		jcarroll04@optonline.net

<b>District Chairman</b>	Leon Zahaba, PGLC, PSP, PDD	(H) (860) 828-1910
East District	83 Hummingbird Dr	(O) (860) 646-9262
Manchester Lodge No. 1893	Berlin, CT 06037-2424	zahaba@snet.net

<b>District Chairman</b>	Robert Hansen, SDGER, PGLC, PSP, PDD	(H) (860) 828-8182
Northwest District	209 Norton Rd	(O) (860) 236-6363
New Britain Lodge No. 957	Kensington, CT 06037-2920	patrob819@aol.com

**Lodge Activities/Community Welfare****Telephone Numbers****Name and Mailing Address****e-mail**

<b>State Chairman</b>	Robert Claffey, PER	(H) (860) 568-7024
Central District	860 Brewer St	
Windsor Lodge No. 2060	East Hartford, CT 06118-2342	(C) (860) 462-9481 rlsclaffey@comcast.net

<b>District Chairman</b>	Dennis Claffey, PER	(H) (860) 633-1432
Central District	125 Sherman Rd	(O) (860) 633-2651
Glastonbury Lodge No. 2202	South Glastonbury, CT 06033-2954	(C) (860) 462-1517 dnpclaffey@cox.net

<b>District Chairman</b>	Donald Osteyee, PER	(H) (203) 888-7291
Coastal District	225 Park Rd	
Derby Lodge No. 571	Oxford, CT 06478-6127	(C) (203) 278-1944

<b>District Chairman</b>	Robert Brown, PER	(H) (860) 779-9010
East District	120 Adelaide St	
Danielson Lodge No. 1706	Danielson, CT 06239-2703	bobbyb@myeastern.com

**Major Projects****Telephone Numbers****Name and Mailing Address****e-mail**

<b>State Chairman</b>	John Barry, PDD	(H) (860) 621-3383
Northwest District	79 Mark Dr	
Southington Lodge No. 1669	Plantsville, CT 06479-1535	(C) (860) 302-5730 johnbarry01@cox.net

<b>District Chairman</b>	Karen Forsyth, PER	(H) (203) 281-1769
Central District	138 Stanley Rd	(O) (203) 281-7220
Hamden Lodge No. 2224	Hamden, CT 06514-3209	(C) (203) 887-2967 flo428@sbcglobal.net

<b>District Chairman</b>	Anthony Gorlewski, PER	(H) (203) 735-2663
Coastal District	3 Jason Wright Dr	
Derby Lodge No. 571	Ansonia, CT 06401-2618	(C) (203) 305-1877 afg39@snet.net

<b>District Chairman</b>	Jon Hawthorne, PDD	(H) (860) 643-7764
East District	24 Avon St	
Manchester Lodge No. 1893	Manchester, CT 06040-6411	jhawthorne01@att.net

<b>District Chairman</b>	Thomas Scott	(H) (860) 589-9139
Northwest District	51 Eastview Rd	
Bristol Lodge No. 1010	Terryville, CT 06786-7240	tomscott53@att.net

**Membership****Telephone Numbers****Name and Mailing Address****e-mail**

**State Chairman** Andrew Caporossi, PDD (H) (203) 288-3634  
 Central District 139 Worth Ave (O) (203) 288-7272  
 Hamden Lodge No. 2224 Hamden, CT 06518-3406  
 andycpdd@sbcglobal.net

**District Chairman** Michael Bonini, PER (H) (203) 284-8715  
 Central District 130 Constitution St (O) (203) 269-1417  
 Wallingford Lodge No. 1365 Wallingford, CT 06492-3825 (C) (203) 671-0816  
 mbscuba3@sbcglobal.net

**District Chairman** Matthew Frankel, PER (H) (203) 296-9636  
 Coastal District 125 Valley View Rd (O) (203) 655-7617  
 Bridgeport Lodge No. 36 Stratford, CT 06614-2461 (C) (203) 727-7724  
 Matthew.Frankel@peoples.com

**District Chairman** Michael Stewart, PER (H) (860) 315-7125  
 East District 22 Wrightson Dr (O) (860) 928-7965  
 Putnam Lodge No. 574 Thompson, CT 06277-2423 (C) (860) 235-1681  
 rmsstewart1325@charter.net

**District Chairman** Michael Gannon (H) (203) 264-0174  
 Northwest District PO Box 615 (O) (203) 598-3200  
 Waterbury Lodge No. 265 Waterbury, CT 06720-0615 (C) (203) 217-6819  
 kmgannon01@aol.com

**Public Relations****Telephone Numbers****Name and Mailing Address****e-mail**

**State Chairman** Donna Wallace, PER (H) (860) 642-6951  
 East District 283 Exeter Rd  
 Willimantic Lodge No. 1311 Lebanon, CT 06249-1324 (C) (860) 208-1506  
 dwallace04@rcn.com

**District Chairman** David Greaves, PER (H) (860) 788-2888  
 Central District 197 Coleman Rd  
 Middletown Lodge No. 771 Middletown, CT 06457-5086 (C) (860) 205-8055  
 dgreaves2001@yahoo.com

**District Chairman** John Simko, PER (H) (203) 378-5387  
 Coastal District 144 Franklin Ave  
 Derby Lodge No. 571 Stratford, CT 06614-5238  
 atthebeach247@optonline.net

**District Chairman** Alex Coriaty, PER  
 East District 216 Tuckie Rd  
 Willimantic Lodge No. 1311 North Windham, CT 06256-1361 (C) (860) 428-1996  
 acc268@yahoo.com

**District Chairman** James Olmstead  
 Northwest District 55 Columbus Blvd Unit 8  
 Southington Lodge No. 1669 Southington, CT 06489-4542 (C) (203) 232-7275  
 jpreston1620@yahoo.com

**Ritualistic****Telephone Numbers****Name and Mailing Address****e-mail**

<b>State Chairman</b>	Peter Nelson, PER	(H) (860) 627-6916
East District	28 Folkstone Rd Apt D	
Manchester Lodge No. 1893	Broad Brook, CT 06016-9437	(C) (860) 508-8813 pgnper1893@aol.com

<b>District Chairman</b>	Peter Freiler, PDD	(H) (203) 281-4936
Central District	38 Duane Rd	(O) (203) 288-2002
Hamden Lodge No. 2224	Hamden, CT 06514-3915	(C) (203) 230-4266 peterf@cnradio.com

<b>District Chairman</b>	Michael Michaud, PER	(H) (203) 292-3561
Coastal District	83 Bradley St	
Fairfield Lodge No. 2220	Fairfield, CT 06824-4901	(C) (203) 231-5490 michaud1@optonline.net

<b>District Chairman</b>	David Overton, PER	(H) (860) 449-9490
East District	135 Baker Ave	(O) (860) 441-3350
Groton Lodge No. 2163	Groton, CT 06340-4002	(C) (860) 867-6665 wingdinger@sbcglobal.net

<b>District Chairman</b>	Robert Carney, PER	(H) (203) 284-8795
Northwest District	376 Williams Rd	(O) (203) 346-6008
Meriden Lodge No. 35	Wallingford, CT 06492-2649	(C) (203) 804-6931 rcarney@websterbank.com

**Safety and Accident Prevention****Telephone Numbers****Name and Mailing Address****e-mail**

<b>State Chairman</b>	Michael Johnson, PDD	(H) (860) 793-0689
Northwest District	7 Schenone Ct	(O) (860) 828-6888
Southington Lodge No. 1669	Plainville, CT 06062-1040	nolegs67@aol.com

<b>District Chairman</b>	Brian Forsyth, PER	(H) (203) 281-1769
Central District	138 Stanley Rd	
Hamden Lodge No. 2224	Hamden, CT 06514-3209	(C) (203) 710-9128 brian_t_forsyth@sbcglobal.net

<b>District Chairman</b>	Anthony Gorlewski, PER	(H) (203) 735-2663
Coastal District	3 Jason Wright Dr	
Derby Lodge No. 571	Ansonia, CT 06401-2618	(C) (203) 305-1877 afg39@snet.net

<b>District Chairman</b>	David Howe, PER	(H) (860) 456-0108
East District	165 Oxbow Dr	(O) (860) 922-8116
Willimantic Lodge No. 1311	Willimantic, CT 06226-3626	dhowe0152@sbcglobal.net

**Scholarship Committee - State****Telephone Numbers****Name and Mailing Address****e-mail**

<b>State Chairman</b>	John Knapp, PDD	(H) (203) 748-3050
Coastal District	1 Valley Stream Dr	(O) (914) 937-5213
Danbury Lodge No. 120	Danbury, CT 06811-3830	(C) (914) 924-7830
		J_knapp_jr@sbcglobal.net

<b>1 Year</b>	David Field, PDD	(H) (203) 932-4419
Coastal District	5 Grand St	(O) (203) 386-5926
Milford Lodge No. 1589	West Haven, CT 06516-6811	
		dfield55@comcast.net

<b>2 Year</b>	John O'Connor	(H) (203) 758-9875
Northwest District	140 Glenwood Ave	
Waterbury Lodge No. 265	Middlebury, CT 06762-2003	
		jdoconnor@snet.net

<b>3 Year</b>	Henry Koritkowski	(H) (860) 347-4745
Central District	78 Villa St	(O) (860) 704-4558
Middletown Lodge No. 771	Middletown, CT 06457-3014	(C) (860) 250-1112
		hank.donnak@comcast.net

<b>5 Year</b>	Joseph Mingoia, PER	(H) (860) 445-7127
East District	64 Godfrey St	
Groton Lodge No. 2163	Groton, CT 06340-5019	
		joeming147@aol.com

**Scholarship Committee - Central District****Telephone Numbers****Name and Mailing Address****e-mail**

<b>District Chairman</b>	Frank Budaj	(H) (860) 529-9356
Central District	191 Maple St	
Wethersfield/Rocky Hill Lodge No. 2308	Wethersfield, CT 06109-3725	

<b>District Committeeman</b>	James Lee, PSP, PDD	(H) (203) 271-3422
Central District	27 Nathan Hale Ct	(O) (860) 297-6835
Wallingford Lodge No. 1365	Cheshire, CT 06410-1054	
		jay.lee@thehartford.com

<b>District Committeeman</b>	Neil Cowell	(H) (203) 248-8324
Central District	123 Russell St	
Hamden Lodge No. 2224	Hamden, CT 06517-2014	

<b>District Committeeman</b>	Carl Gorman, PER	(H) (203) 248-0948
Central District	8 Washington Ct	
Hamden Lodge No. 2224	Hamden, CT 06518-3016	
		efgmjg@aol.com

<b>District Committeeman</b>	Thomas Asaro	(H) (860) 563-1342
Central District	15 Footehill Rd	
Wethersfield/Rocky Hill Lodge No. 2308	Rocky Hill, CT 06067-1250	

**Scholarship Committee - Coastal District****Telephone Numbers****Name and Mailing Address****e-mail**

<b>District Chairman</b>	James Money, PDD	(H) (203) 374-3652
Coastal District	129 Sunnysdale Rd	(O) (203) 209-1814
Bridgeport Lodge No. 36	Bridgeport, CT 06606-1248	(C) (203) 209-1814
		jimoney@optonline.net

<b>District Committeeman</b>	Roberta Moyer, PER	(H) (203) 878-9775
Coastal District	216 Meadowside Rd	
Milford Lodge No. 1589	Milford, CT 06460-4526	
		bobbie0583@aol.com

<b>District Committeeman</b>	Michael Shecora, PDD	(H) (203) 775-0835
Coastal District	11 Ox Dr	
Danbury Lodge No. 120	Brookfield, CT 06804-3632	

<b>District Committeeman</b>	William Chinn, PDD	(H) (860) 355-5756
Coastal District	14 Morrisey Ln	(O) (914) 612-4482
Danbury Lodge No. 120	Bridgewater, CT 06752-1229	(C) (203) 482-3774
		wjcpdd@charter.net

<b>District Committeeman</b>	Justin Carroll	(H) (203) 377-5073
Coastal District	770 James Farm Rd	
Milford Lodge No. 1589	Stratford, CT 06614-1046	(C) (203) 673-2989
		justin.carroll@quinnipiac.edu

**Scholarship Committee - East District****Telephone Numbers****Name and Mailing Address****e-mail**

<b>District Chairman</b>	Sidney Buttermore, PER	(H) (860) 536-3185
East District	18 Sachem Rd	(O) (860) 445-2163
Groton Lodge No. 2163	Noank, CT 06340-5613	(C) (860) 460-9028
		buttermore7609@tvconnect.net

<b>District Committeeman</b>	Richard Cinami, PER	(H) (860) 974-3228
East District	98 E. Quasset Rd	(O) (860) 923-9575
Putnam Lodge No. 574	Woodstock, CT 06281-3311	

<b>District Committeeman</b>	Robert Mark	(H) (860) 536-8545
East District	158 Pequot Ave	
New London Lodge No. 360	Mystic, CT 06355-1729	
		robert.j.mark@snet.net

<b>District Committeeman</b>	James Benoit, PER	
East District	9 North Park St	(O) (860) 875-8057
Rockville Lodge No. 1359	Vernon, CT 06066-3223	
		rockvilleelks@sbcglobal.net

<b>District Committeeman</b>	Daniel Skiba, PDD	(H) (860) 216-5765
East District	39 Francis St	(O) (860) 841-1355
Rockville Lodge No. 1359	East Hartford, CT 06108-2626	
		elk1359@comcast.net

**Scholarship Committee - Northwest District****Telephone Numbers****Name and Mailing Address****e-mail**

<b>District Chairman</b>	Gary Gombar	(H) (203) 271-3233
Northwest District	189 Lanyon Dr	
Waterbury Lodge No. 265	Cheshire, CT 06410-3177	

<b>District Committeeman</b>	John Tracy	(H) (860) 582-7947
Northwest District	205 Bayberry Dr	
Bristol Lodge No. 1010	Bristol, CT 06010-7608	

<b>District Committeeman</b>	Richard Krajewski	(H) (860) 828-3040
Northwest District	231 Brook Meadow Rd	
New Britain Lodge No. 957	Kensington, CT 06037-2807	

<b>District Committeeman</b>	Wayne Landry	(H) (203) 729-3746
Northwest District	99 Clearview Cir	(O) (860) 486-3056
Naugatuck Lodge No. 967	Naugatuck, CT 06770-3701	
		waynelandr@aol.com

**Soccer Shoot****Telephone Numbers****Name and Mailing Address****e-mail**

<b>State Chairman</b>	James Sabio, PDD	(H) (203) 729-2406
Northwest District	27 Linda Ct	(O) (203) 239-6888
Naugatuck Lodge No. 967	Naugatuck, CT 06770-2203	(C) (203) 228-0421
		sabiojames@sbcglobal.net

<b>District Chairman</b>	George Gilhuly	(H) (203) 269-2666
Central District	17 Merryman Ln	
Wallingford Lodge No. 1365	Wallingford, CT 06492-2087	
		ggilhuly01@snet.net

<b>District Chairman</b>	John Simko, PER	(H) (203) 378-5387
Coastal District	144 Franklin Ave	
Derby Lodge No. 571	Stratford, CT 06614-5238	
		atthebeach247@optonline.net

<b>District Chairman</b>	Bruce Lavery	(H) (860) 649-8050
East District	11 Dorothy Rd	(O) (860) 645-7878
Manchester Lodge No. 1893	Manchester, CT 06042-3336	
		rdlavery@cox.net

<b>District Chairman</b>	Charlotte Stowe, PER	(H) (860) 379-8045
Northwest District	16 Mountain Ter Apt 3	
Winsted Lodge No. 844	Winsted, CT 06098-2125	
		charlottestowe@yahoo.com

**Special Olympics****Telephone Numbers****Name and Mailing Address****e-mail**

<b>State Chairman</b>	Frank De Fazio, PER	(H) (203) 968-6301
Coastal District	PO Box 4425	(O) (203) 968-6301
Stamford Lodge No. 899	Stamford, CT 06907-0425	aapross@optonline.net

<b>District Chairman</b>	Carl Gorman, PER	(H) (203) 248-0948
Central District	8 Washington Ct	
Hamden Lodge No. 2224	Hamden, CT 06518-3016	efgmjg@aol.com

<b>District Chairman</b>	Randy Wallace, PER	(H) (203) 744-4886
Coastal District	Watson Dr	(O) (203) 321-2549
Danbury Lodge No. 120	Danbury, CT 06811-5118	(C) (203) 496-0291
		Randy_N._Wallace@st.cytec.com

<b>District Chairman</b>	Cindy Dalterio	(H) (860) 742-7425
East District	73 Upton Rd	
Willimantic Lodge No. 1311	Coventry, CT 06238-3330	liv2luvhd@sbcglobal.net

<b>District Chairman</b>	Dennis Wolfer, ER	(H) (860) 828-5182
Northwest District	72 Cole Ln	
New Britain Lodge No. 957	Kensington, CT 06037-2937	dwolfman7@gmail.com

**Veterans Service****Telephone Numbers****Name and Mailing Address****e-mail**

<b>State Chairman</b>	Walter Birdsell, PDD	(H) (203) 888-5634
Coastal District	42 Jupiter Dr	
Derby Lodge No. 571	Seymour, CT 06483-3031	lbirdsell@snet.net

<b>District Chairman</b>	Joseph Jedynek, PER	(H) (860) 749-7747
Central District	196 Hazard Ave	
Enfield Lodge No. 2222	Enfield, CT 06082-4553	(C) (860) 539-6517
		jjedynek@cox.net

<b>District Chairman</b>	Brian McCullough, PER	(H) (203) 798-6229
Coastal District	43 Hoyt St	
Danbury Lodge No. 120	Danbury, CT 06810-5432	(C) (860) 601-8992
		racechasers@juno.com

<b>District Chairman</b>	Richard Berthiaume, PER	(H) (860) 432-2686
East District	147 Birch St	
Manchester Lodge No. 1893	Manchester, CT 06040-5403	(C) (860) 604-6274
		propaint@cox.net

<b>District Chairman</b>	Alfred Synnett, PER	(H) (203) 755-4681
Northwest District	217 Citizens Ave	(O) (203) 755-1238
Waterbury Lodge No. 265	Waterbury, CT 06704-2606	(C) (203) 233-0923
		fredbert@worldnetatt.net

**West Haven V.A. Hospital Representatives****Telephone Numbers****Name and Mailing Address****e-mail**

<b>VAVS Rep.</b>	John Dillman, PER	(H) (203) 933-2311
Coastal District	15 Hemlock St	
West Haven Lodge No. 1537	West Haven, CT 06516-1508	(C) (203) 710-9888 jdillman01@snet.net

<b>VAVS Deputy Rep.</b>	Frank De Fazio, PER	(H) (203) 968-6301
Coastal District	PO Box 4425	(O) (203) 968-6301
Stamford Lodge No. 899	Stamford, CT 06907-0425	aapross@optonline.net

<b>VAVS Deputy Rep.</b>	Walter Birdsell, PDD	(H) (203) 888-5634
Coastal District	42 Jupiter Dr	
Derby Lodge No. 571	Seymour, CT 06483-3031	lbirdsell@snet.net

**Rocky Hill Hospital Representatives****Telephone Numbers****Name and Mailing Address****e-mail**

<b>VAVS Rep.</b>	David Greaves, PER	(H) (860) 788-2888
Central District	197 Coleman Rd	
Middletown Lodge No. 771	Middletown, CT 06457-5086	(C) (860) 205-8055 dgreaves2001@yahoo.com

<b>VAVS Deputy Rep.</b>	William Curlin	(H) (860) 347-5960
Central District	84 Jackson Hill Rd	
Middletown Lodge No. 771	Middlefield, CT 06455-1209	

<b>VAVS Deputy Rep.</b>	Michael Ruimerman, PER	(H) (860) 347-9728
Central District	127 Birdsey Ave	
Middletown Lodge No. 771	Middletown, CT 06457-4303	wallingford@doublea.com

<b>VAVS Deputy Rep.</b>	Robert Barbour	(H) (860) 347-4064
Central District	207 Brown St	
Middletown Lodge No. 771	Middletown, CT 06457-5023	

**Newington V.A. Hospital Representatives****Telephone Numbers****Name and Mailing Address****e-mail**

<b>VAVS Rep.</b>	Robert Ferone, PER	(H) (860) 225-4294
Northwest District	166 Belmont St	
New Britain Lodge No. 957	New Britain, CT 06053-3508	(C) (860) 558-1932 rferone@snet.net

<b>VAVS Deputy Rep.</b>	Richard Krajewski	(H) (860) 828-3040
Northwest District	231 Brook Meadow Rd	
New Britain Lodge No. 957	Kensington, CT 06037-2807	

<b>VAVS Deputy Rep.</b>	Dennis Wolfer, ER	(H) (860) 828-5182
Northwest District	72 Cole Ln	
New Britain Lodge No. 957	Kensington, CT 06037-2937	dwolfman7@gmail.com

<b>VAVS Deputy Rep.</b>	John Prescott, PER	(H) (860) 828-3661
Northwest District	45 Pasco Hill Rd	
New Britain Lodge No. 957	Cromwell, CT 06416-1012	

**Youth Activities****Telephone Numbers****Name and Mailing Address****e-mail**

<b>State Chairman</b>	Patricia Dow	(H) (203) 430-9744
Central District	36 Eaton Dr	
Wallingford Lodge No. 1365	Wallingford, CT 06492-4720	pdow36@comcast.net

<b>District Chairman</b>	Stanley Mendygral, PER	(H) (203) 234-3906
Central District	130 State St Unit A26	(O) (203) 468-3318
Hamden Lodge No. 2224	North Haven, CT 06473-2247	mendy4950@usa.com

<b>District Chairman</b>	Diane Zinicola, PER	(H) (203) 327-5171
Coastal District	32 Sussex Pl	
Stamford Lodge No. 899	Stamford, CT 06905-2931	(C) (203) 253-4215 dikoala1@aol.com

<b>District Chairman</b>	Deborah Barta, PER	(H) (860) 774-7932
East District	PO Box 6	(O) (401) 724-3800
Danielson Lodge No. 1706	East Killingly, CT 06243-0006	(C) (860) 933-2147 dabarta@att.net

<b>District Chairman</b>	Jonathan Arthur, PDD	(H) (860) 665-1475
Northwest District	PO Box 615	(O) (203) 755-5537
Waterbury Lodge No. 265	Waterbury, CT 06720-0615	(C) (860) 558-1878 secy265@att.net

<b>Scouting Coordinator</b>	Karen Forsyth, PER	(H) (203) 281-1769
Central District	138 Stanley Rd	(O) (203) 281-7220
Hamden Lodge No. 2224	Hamden, CT 06514-3209	(C) (203) 887-2967 flo428@sbcglobal.net

**Web Site****Telephone Numbers****Name and Mailing Address****e-mail**

---

<b>State Chairman</b>	Peter Freiler, PDD	(H) (203) 281-4936
Central District	38 Duane Rd	(O) (203) 288-2002
Hamden Lodge No. 2224	Hamden, CT 06514-3915	(C) (203) 230-4266 peterf@cnradio.com
<hr/>		
<b>District Chairman</b>	Gerry Weber, PER	(H) (203) 281-5425
Central District	4 Skiff St Apt B202	
Hamden Lodge No. 2224	Hamden, CT 06514-1849	(C) (203) 915-8216 gwebber121@comcast.net
<hr/>		
<b>District Chairman</b>	Amy Potts	(H) (203) 882-8744
Coastal District	45 Shadyside Ln	
Milford Lodge No. 1589	Milford, CT 06460-6642	(C) (203) 305-3124 potts@optonline.net
<hr/>		
<b>District Chairman</b>	Alex Coriaty, PER	
East District	216 Tuckie Rd	
Willimantic Lodge No. 1311	North Windham, CT 06256-1361	(C) (860) 428-1996 acc268@yahoo.com
<hr/>		
<b>District Chairman</b>	Robert Renta, PER	(H) (860) 747-2433
Northwest District	8 Norton Place Ext	
Bristol Lodge No. 1010	Plainville, CT 06062-1242	(C) (860) 221-5595 2rentas@sbcglobal.net

---

# **Grand Lodge Officers & Area 1 Committeemen**

---

## **Grand Exalted Ruler**

Hon. James L. Nichelson (Mary)

*Ohio River Valley Lodge No. 231*

PO Box 97 ,Martins Ferry, OH 43935-0097

(Office) (740) 633-3355

(Fax) (740) 633-2945

---

## **Grand Secretary**

Bryan R. Klatt (Susan)

*DeKalb, Illinois Lodge No. 765*

2750 N. Lakeview Ave ,Chicago, IL 60614-1889

(Office) (773) 755-4708

(Fax) (773) 755-4790

(e-mail) [bryank@elks.org](mailto:bryank@elks.org)

---

## **Past Grand Exalted Ruler and Jurisdictional Head**

Hon. Peter T. Affatato (Irene)

*Hicksville, New York Lodge No. 1931*

PO Box 204 ,Massapequa, NY 11758-9998

(Home) (516) 541-1678

(Office) (516) 396-5384

---

## **Americanism Committee**

James E. Desmarais, Sr.

*Naugatuck Lodge No. 967*

PO Box 145 ,Naugatuck, CT 06770-0145

(Home) (203) 723-5859

(e-mail) [jed967@snet.net](mailto:jed967@snet.net)

---

## **Special Deputy Grand Exalted Ruler**

Robert W. Hansen (Patricia)

*New Britain Lodge No. 957*

209 Norton Rd ,Kensington, CT 06037-2920

(Home) (860) 828-8182

(Office) (860) 236-6363

(Fax) (860) 236-0233

(e-mail) [patrob819@aol.com](mailto:patrob819@aol.com)

---

## **District Deputy G. E. R. Central District**

Gene C. Clodfelter

*Wallingford Lodge No. 1365*

6 Walt Dr ,Meriden, CT 06450-6824

(Home) (203) 715-1247

(e-mail) [gene.clod@hotmail.com](mailto:gene.clod@hotmail.com)

---

## **District Deputy G. E. R. Coastal District**

James L. Dudley (Deborah)

*Stamford Lodge No. 899*

102 Ken Ct ,Stamford, CT 06905-1014

(Home) (203) 329-1483

(e-mail) [jd2400@aol.com](mailto:jd2400@aol.com)

---

## **District Deputy G. E. R. East District**

Richard T. Kozek (Mary)

*Groton Lodge No. 2163*

6 Overlook Ave ,Mystic, CT 06355-2230

(Home) (860) 536-6653

(Office) (860) 445-9231

(e-mail) [richardkozek@sbcglobal.net](mailto:richardkozek@sbcglobal.net)

---

## **District Deputy G. E. R. Northwest District**

Debbie L. Angell (Tim)

*Winsted Lodge No. 844*

151 Elm St ,Winsted, CT 06098-1626

(Home) (860) 379-5172

(e-mail) [dlangell@snet.net](mailto:dlangell@snet.net)

---

## **Presidents of the Connecticut Elks Association**

<u><b>Term</b></u>	<u><b>Name</b></u>	<u><b>Lodge</b></u>
1930 - 1931 <i>(Deceased)</i>	Martin J. Cunningham	Danbury Lodge No. 120
1931 - 1932 <i>(Deceased)</i>	Martin J. Cunningham	Danbury Lodge No. 120
1932 - 1933 <i>(Deceased)</i>	Roy R. Powers	Hartford Lodge No. 19
1933 - 1934 <i>(Deceased)</i>	John F. Pickett	Middletown Lodge No. 771
1934 - 1935 <i>(Deceased)</i>	William H. Flood	New Haven Lodge No. 25
1935 - 1936 <i>(Deceased)</i>	William W. Hickey	Willimantic Lodge No. 1311
1936 - 1937 <i>(Deceased)</i>	John J. Nugent	Ansonia Lodge No. 1269
1937 - 1938 <i>(Deceased)</i>	William S. Murray	Norwich Lodge No. 430
1938 - 1939 <i>(Deceased)</i>	Robert Cunningham	Danbury Lodge No. 120
1939 - 1940 <i>(Deceased)</i>	William M. Scully	Meriden Lodge No. 35
1940 - 1941 <i>(Deceased)</i>	Andrew F. McCarthy	New London Lodge No. 360
1941 - 1942 <i>(Deceased)</i>	Frank M. Lynch	New Haven Lodge No. 25
1942 - 1943 <i>(Deceased)</i>	Arthur J. Roy	Willimantic Lodge No. 1311
1943 - 1944 <i>(Deceased)</i>	William Hession	Derby Lodge No. 571
1944 - 1945 <i>(Deceased)</i>	Clarence J. McCarthy	Rockville Lodge No. 1359
1945 - 1946 <i>(Deceased)</i>	James M. Reardon	New London Lodge No. 360
1946 - 1947 <i>(Deceased)</i>	James T. Welch	Bridgeport Lodge No. 36
1947 - 1948 <i>(Deceased)</i>	George Grasser	Wallingford Lodge No. 1365
1948 - 1949 <i>(Deceased)</i>	Thomas J. Clark	Greenwich Lodge No. 1150
1949 - 1950 <i>(Deceased)</i>	Thomas O'Loughlin	Hartford Lodge No. 19
1950 - 1951 <i>(Deceased)</i>	Henry J. Bergman	Norwalk Lodge No. 709
1951 - 1952 <i>(Deceased)</i>	Louis J. Olmstead	Southington Lodge No. 1669
1952 - 1953 <i>(Deceased)</i>	Daniel F. Foley	Norwich Lodge No. 430
1953 - 1954 <i>(Deceased)</i>	Samuel Annunziato	Stamford Lodge No. 899
1954 - 1955 <i>(Deceased)</i>	Thomas F. Winters	Bristol Lodge No. 1010
1955 - 1956 <i>(Deceased)</i>	Merritt Ackerman	Middletown Lodge No. 771
1956 - 1957 <i>(Deceased)</i>	Edwin J. Maley	New Haven Lodge No. 25
1957 - 1958 <i>(Deceased)</i>	A. Clayton Weisner	Meriden Lodge No. 35
1958 - 1959 <i>(Deceased)</i>	George J. Caillouette	Manchester Lodge No. 1893
1959 - 1960 <i>(Deceased)</i>	John J. Gillespie	Bridgeport Lodge No. 36
1960 - 1961 <i>(Deceased)</i>	John W. Winn	Winsted Lodge No. 844
1961 - 1962 <i>(Deceased)</i>	Robert H. Hullivan	New London Lodge No. 360
1962 - 1963 <i>(Deceased)</i>	Jack P. Windt	Bridgeport Lodge No. 36
1963 - 1964 <i>(Deceased)</i>	Michael Kiro	East Hartford Lodge No. 2063

## **Presidents of the Connecticut Elks Association**

<u><b>Term</b></u>	<u><b>Name</b></u>	<u><b>Lodge</b></u>
1964 - 1965 <i>(Deceased)</i>	Gilbert A. Rich	Southington Lodge No. 1669
1965 - 1966 <i>(Deceased)</i>	George R. English	Manchester Lodge No. 1893
1966 - 1967 <i>(Deceased)</i>	Thomas M. Newton	Greenwich Lodge No. 1150
1967 - 1968 <i>(Deceased)</i>	Harrison Berube	New Haven Lodge No. 25
1968 - 1969 <i>(Deceased)</i>	Louis G. Triano	Naugatuck Lodge No. 967
1969 - 1970	Francis G. Adams	New London Lodge No. 360
1970 - 1971 <i>(Deceased)</i>	Henry E. Kuryla	Milford Lodge No. 1589
1971 - 1972 <i>(Deceased)</i>	Francis J. Adams	Branford Lodge No. 1939
1972 - 1973 <i>(Deceased)</i>	Francis P. Hines	Bristol Lodge No. 1010
1973 - 1974 <i>(Deceased)</i>	Clifford R. Gasparini	Westbrook Lodge No. 1784
1974 - 1975 <i>(Deceased)</i>	Andrew M. James	Fairfield Lodge No. 2220
1975 - 1976	Edward J. Szewczyk	Enfield Lodge No. 2222
1976 - 1977 <i>(Deceased)</i>	Francis A. Joyce	New Britain Lodge No. 957
1977 - 1978 <i>(Deceased)</i>	George W. Lambert	Norwich Lodge No. 430
1978 - 1979 <i>(Deceased)</i>	Lawrence Volpe	Bridgeport Lodge No. 36
1979 - 1980 <i>(Deceased)</i>	Francis R. Reinholz	East Hartford Lodge No. 2063
1980 - 1981 <i>(Deceased)</i>	Joseph D. Palmer	Naugatuck Lodge No. 967
1981 - 1982 <i>(Deceased)</i>	Alan W. Lyon	Willimantic Lodge No. 1311
1982 - 1983 <i>(Expelled)</i>	Douglas G. Murray	Milford Lodge No. 1589
1983 - 1984 <i>(Deceased)</i>	William M. Cullen	Hamden Lodge No. 2224
1984 - 1985 <i>(Deceased)</i>	Angelo A. Rubbo	Waterbury Lodge No. 265
1985 - 1986 <i>(Deceased)</i>	Charles W. Lusk	New London Lodge No. 360
1986 - 1987	William E. Miller	Danbury Lodge No. 120
1987 - 1988	James V. Lee III	Wallingford Lodge No. 1365
1988 - 1989	Joseph L. Paoli	Meriden Lodge No. 35
1989 - 1990	Leon R. Zahaba, Jr.	Manchester Lodge No. 1893
1990 - 1991	Charles M. Carroll	Bridgeport Lodge No. 36
1991 - 1992	Angelo DiGianni	Hartford Lodge No. 19
1992 - 1993	Thomas Murrone	Bristol Lodge No. 1010
1993 - 1994 <i>(Deceased)</i>	William J. Denvir	Westbrook Lodge No. 1784
1994 - 1995 <i>(Deceased)</i>	Warren E. Tingley	Fairfield Lodge No. 2220
1994 - 1995	Charles M. Carroll	Bridgeport Lodge No. 36
1995 - 1996 <i>(Deceased)</i>	Joseph F. Bradley	Wethersfield/Rocky Hill Lodge No. 2308
1996 - 1997	Robert W. Hansen	New Britain Lodge No. 957

## **Presidents of the Connecticut Elks Association**

<b><u>Term</u></b>	<b><u>Name</u></b>	<b><u>Lodge</u></b>
1997 - 1998	Robert J. Janovic	New London Lodge No. 360
1998 - 1999	Richard M. Palanzo	Danbury Lodge No. 120
1999 - 2000	Donald A. Bunnell	Wallingford Lodge No. 1365
2000 - 2001	James E. Desmarais, Sr.	Naugatuck Lodge No. 967
2001 - 2002	George J. Godard, Jr.	Groton Lodge No. 2163
2002 - 2003	James R. Carroll	Milford Lodge No. 1589
2003 - 2004	Philip L. Wilson	Hamden Lodge No. 2224
2004 - 2005	Timothy C. Angell	Winsted Lodge No. 844
2005 - 2006	Frank J. Hegedus	Danielson Lodge No. 1706
2006 - 2007	Alan A. Baranyai	Bridgeport Lodge No. 36
2007 - 2008	Gaetano G. Patrizzi	Wethersfield/Rocky Hill Lodge No. 2308
2008 - 2009	Dennis R. DiMauro	New Britain Lodge No. 957

## ***Addresses of Living Past Presidents of the Connecticut Elks Association***

---

Francis G. Adams	30 Old Black Point Rd Niantic, CT 06357-2814	(H) (860) 739-8711 grampadams
Timothy C. Angell	151 Elm St Winsted, CT 06098-1626	(H) (860) 379-5172 tim.angell@kaman.com
Alan A. Baranyai	103 Stratfield Pl Bridgeport, CT 06606-4003	(H) (203) 374-2251 plumbab@optonline.net
Donald A. Bunnell	333 E Denton Dr Apt 318 Eules, TX 76039-3944	(H) (817) 283-5868 donb2000@hotmail.com
Charles M. Carroll	2496 North Ave Bridgeport, CT 06604-2325	(H) (203) 929-2817 arroc1@ci.bridgeport.ct.us
James R. Carroll	770 James Farm Rd Stratford, CT 06614-1046	(H) (203) 377-5073 jcarroll04@optonline.net
James E. Desmarais, Sr.	PO Box 145 Naugatuck, CT 06770-0145	(H) (203) 723-5859 jed967@snet.net
Angelo DiGianni	7 Shore Grove Rd Clinton, CT 06413-2310	(H) (860) 664-9602
Dennis R. DiMauro	106 Longview Ave Bristol, CT 06010-7124	(H) (860) 583-2473 drdimauro@snet.net
George J. Godard, Jr.	5 Decab Lane Quaker Hill, CT 06375-1407	(H) (860) 447-1392 ggodard@sbcglobal.net
Robert W. Hansen	209 Norton Rd Kensington, CT 06037-2920	(H) (860) 828-8182 patrob819@aol.com
Frank J. Hegedus	12 Westview Dr Brooklyn, CT 06234-3335	(H) (860) 774-2292 fjhegedus38@att.net
Robert J. Janovic	143 Country Club Dr Shallotte, NC 28470-4416	(H) (910) 755-5898 bob@atmc.net
James V. Lee III	27 Nathan Hale Ct Cheshire, CT 06410-1054	(H) (203) 271-3422 jay.lee@thehartford.com
William E. Miller	10 Hayestown Rd Apt 6 Danbury, CT 06811-4998	(H) (203) 743-4145 wecgmiller@sbcglobal.net
Thomas Murrone	291 King St Bristol, CT 06010-5238	(H) (860) 582-3941
Richard M. Palanzo	27 Middle River Rd Danbury, CT 06811-4313	(H) (203) 794-1116 rick.p120@gmail.com

***Advisory Committee is comprised of all living Past State Presidents***

## ***Addresses of Living Past Presidents of the Connecticut Elks Association***

---

Gaetano G. Patrizzi	16 Lexington St Wethersfield, CT 06109-1228	(H) (860) 529-8405 bpatrizzi@hotmail.com
Edward J. Szewczyk	31 Pleasant View Dr Suffield, CT 06078-1441	(H) (860) 668-2480 edszew@att.net
Philip L. Wilson	48 Westminster St Hamden, CT 06518-3347	(H) (203) 248-6800
Leon R. Zahaba, Jr.	83 Hummingbird Dr Berlin, CT 06037-2424	(H) (860) 828-1910 zahaba@snet.net

# Central District

## Lodge & Mailing Address

## Lodge Street Address

## Telephone Numbers & e-mail

---

**Hartford Lodge No. 19**      *Meetings:* 1st and 3rd Wednesdays      (O) (860) 524-1005  
34 Prospect St Hartford, CT 06103-2834      34 Prospect Street      (L) (860) 522-3911

---

**E.R.**      Thomas Roohr, PER (Joanne)      (H) (860) 841-8768      (O) (860) 522-3911  
34 Prospect St Hartford, CT 06103-2814      troohr@cromwellct.com

---

**Ldg Knigt** Thomas Meglin (Tara)      (O) (860) 522-3911  
34 Prospect St Hartford, CT 06103-2814

---

**Sec.**      Kelly Allan (Robert)      (H) (860) 508-4871      (O) (860) 522-3911  
34 Prospect St Hartford, CT 06103-2814      hartfordelks19@att.net

---

---

**Middletown Lodge No. 771**      *Meetings:* 1st and 3rd Tuesdays      (O) (860) 347-0820  
PO Box 818 Middletown, CT 06457-0818      44 Maynard Street      (L) (860) 346-9771

---

**E.R.**      Salvatore Spatola (Leslie Ann)      (H) (860) 347-0877      (O) (860) 344-2980  
307 Ridge Rd Middletown, CT 06457-4436      salspatola@att.net

---

**Ldg Knigt** Kathleen Ackerman (William)      (H) (860) 342-1812      (O) (203) 239-8883  
3 Joelle Dr Portland, CT 06480-1423      kathleen\_ackerman@sbcglobal.net

---

**Sec.**      Jo-Ann Siena (Michael)      (H) (860) 349-8005      (O) (860) 347-0820  
41 Edwards Rd Durham, CT 06422-1504      secretary771@att.net

---

---

**Wallingford Lodge No. 1365**      *Meetings:* 1st and 3rd Tuesdays      (O) (203) 284-1810  
PO Box 97 Wallingford, CT 06492-0097      148 South Main Street      (L) (203) 269-7162

---

**E.R.**      Shari Dziekan      (H) (203) 484-0874      (O) (203) 265-5618  
24 Sunnyside Dr Northford, CT 06472-1433      sdziekan2@comcast.net

---

**Ldg Knigt** Paul Niemiec (Lynn)      (H) (203) 269-1795  
17 Cardinal Dr Wallingford, CT 06492-4862      captmemo@comcast.net

---

**Sec.**      Edward Asid, PER (Shirley)      (H) (203) 239-2161      (O) (203) 284-1810  
PO Box 97 Wallingford, CT 06492-0097      easid1365@yahoo.com

---

---

**Windsor Lodge No. 2060**      *Meetings:* 1st and 3rd Tuesdays      (O) (860) 688-9765  
PO Box 297 Windsor, CT 06095-0297      130 Deerfield Road

---

**E.R.**      Robert Claffey, PER (Lori)      (H) (860) 568-7024  
860 Brewer St East Hartford, CT 06118-2342      rlsclaffey@comcast.net

---

**Ldg Knigt** Michael Zagaja, PER (Judith)      (H) (860) 688-4557      (O) (860) 683-4433  
15 Millbrook Cir Windsor, CT 06095-2315      michael110@snet.net

---

**Sec.**      Charles Elliott, PER (Ellen)      (H) (860) 658-1522  
PO Box 297 Windsor, CT 06095-0297

---

---

**Glastonbury Lodge No. 2202**      *Meetings:* 2nd and 4th Wednesdays      (O) (860) 633-2651  
PO Box 308 South Glastonbury, CT 06073-0308      98 Woodland Street

---

**E.R.**      Stephen Del Rosso      (O) (860) 633-2200  
PO Box 308 South Glastonbury, CT 06073-0308      beerlawn@sbcglobal.net

---

**Ldg Knigt** June Tackus (Scott)      (H) (860) 633-6579      (O) (860) 633-2200  
PO Box 308 South Glastonbury, CT 06073-0308      jtackus@aol.com

---

**Sec.**      Erik Witham, PER (Sarah)      (H) (860) 558-4613  
PO Box 308 South Glastonbury, CT 06073-0308      erikwitham@yahoo.com

---

## Central District

### Lodge & Mailing Address

### Lodge Street Address

### Telephone Numbers & e-mail

#### Enfield Lodge No. 2222

**Meetings:** 2nd and 4th Tuesdays

(O) (860) 749-0946

PO Box 771 Enfield, CT 06083-0771

138 North Maple Stree

(L) (860) 749-0946

**E.R.** Edward Szewczyk, PGLC, PSP, PDD (Helene) (H) (860) 668-2480  
31 Pleasant View Dr Suffield, CT 06078-1441 edszew@att.net

**Ldg Kngt** Donald Percoski, PER (Debra) (H) (860) 798-6092  
177 Field Rd Somers, CT 06071-2041

**Sec.** Annie Cormier (Brian) (H) (860) 648-1020  
19 Wapping Ave South Windsor, CT 06074-1345 agcormier@aol.com

#### Hamden Lodge No. 2224

**Meetings:** 2nd and 4th Mondays

(O) (203) 248-2224

PO Box 185052 Hamden, CT 06518-0052

175 School Street

**E.R.** Bertram Martus (Cathleen) (H) (203) 230-0420  
1635 Ridge Rd North Haven, CT 06473-2937

**Ldg Kngt** Carl Amento (Mary Ellen) (H) (203) 287-0250  
273 Highland Ave Hamden, CT 06518-2817

**Sec.** Andrew Caporossi, PDD (H) (203) 288-3634 (O) (203) 288-7272  
139 Worth Ave Hamden, CT 06518-3406 andycpdd@sbcglobal.net

#### Wethersfield/Rocky Hill Lodge No. 2308

**Meetings:** 2nd and 4th Wednesdays

(O) (860) 563-7694

825-C Cromwell Ave Rocky Hill, CT 06067-3013

825-C Cromwell Aven

(L) (860) 563-7694

**E.R.** Richard Martyn (Eileen) (H) (860) 257-0483 (O) (860) 727-2208  
305 Church St Wethersfield, CT 06109-2207 rick.martyn@cox.net

**Ldg Kngt** John Romano, PER (Jennifer) (H) (860) 257-4522 (O) (860) 563-2885  
12 South Brook Rd Rocky Hill, CT 06067-3621 jrepicbooks@cs.com

**Sec.** LouAnn Strasser (Jack) (H) (860) 259-1611 (O) (860) 953-3519  
147 Wells Farm Dr Wethersfield, CT 06109-2628 louanns@aol.com

## Coastal District

<b>Lodge &amp; Mailing Address</b>	<b>Lodge Street Address</b>	<b>Telephone Numbers &amp; e-mail</b>
<b>New Haven Lodge No. 25</b>	<b>Meetings:</b> 1st and 3rd Thursdays	(O) (203) 624-7149
524 State St New Haven, CT 06511-6503	524 State Street	(L) (203) 772-3557
<b>E.R.</b> Paul Salisbury, PER (Susan) 82 Eden Dr East Haven, CT 06512-1051	(H) (203) 467-2301	
<b>Ldg Kngt</b> Kevin Reynolds, PER PO Box 643 North Haven, CT 06473-0643	(H) (203) 287-8762	
<b>Sec.</b> Charles Cheslock, PER (Pauline) 22 Barnett Dr North Haven, CT 06473-3442	(H) (203) 239-2747	(O) (203) 772-1447 cheslocksportfishing@yahoo.com
<b>Bridgeport Lodge No. 36</b>	<b>Meetings:</b> 1st and 3rd Thursdays	(O) (203) 372-0145
735 Old Town Rd Bridgeport, CT 06606-1526	735 Old Town Road	(L) (203) 372-0140
<b>E.R.</b> Edward Baranyai, PER (Janet) 10 James Farm Rd Stratford, CT 06614-1650	(H) (203) 377-1765	
<b>Ldg Kngt</b> Janet Baranyai (Edward) 10 James Farm Rd Stratford, CT 06614-1650	(H) (203) 377-1765	(O) (203) 877-5141 janettee221@aol.com
<b>Sec.</b> Alan Baranyai, PSP, PDD 103 Stratfield Pl Bridgeport, CT 06606-4003	(H) (203) 374-2251	plumbab@optonline.net
<b>Danbury Lodge No. 120</b>	<b>Meetings:</b> 1st and 3rd Thursdays	(O) (203) 791-0919
346 Main St Danbury, CT 06810-5837	346 Main Street	
<b>E.R.</b> Suzanne Novaco 3 Lamplighter Ln New Milford, CT 06776-2458	(H) (860) 354-5596	slnovaco@aol.com
<b>Ldg Kngt</b> Steven Parker 27 Donbrook Rd Pound Ridge, NY 10576-1512	(H) (914) 447-6121	steve_ellen_elks120@live.com
<b>Sec.</b> William Chinn, PDD 14 Morrisey Ln Bridgewater, CT 06752-1229	(H) (860) 355-5756	(O) (914) 612-4482 wjcpdd@charter.net
<b>Derby Lodge No. 571</b>	<b>Meetings:</b> 1st Tuesday	(O) (203) 734-0571
PO Box 266 Derby, CT 06418-0266	73 Elizabeth Street	(L) (203) 735-1142
<b>E.R.</b> Edward Lyons (Karen) 426 Roosevelt Dr Oxford, CT 06478-1740	(H) (203) 305-6569	(O) (203) 351-8335 ednkr@aol.com
<b>Ldg Kngt</b> Paul Bolton (Eugenia) 9 Blaho Dr Shelton, CT 06484-5403	(H) (203) 926-0030	
<b>Sec.</b> Walter Birdsell, PDD (Lucy) 42 Jupiter Dr Seymour, CT 06483-3031	(H) (203) 888-5634	lbirdsell@snet.net
<b>Stamford Lodge No. 899</b>	<b>Meetings:</b> 2nd and 4th Tuesdays	
943 Hope St Stamford, CT 06907-2228	943 Hope Street	(L) (203) 323-9614
<b>E.R.</b> Diane Zinicola, PER 32 Sussex Pl Stamford, CT 06905-2931	(H) (203) 327-5171	dikoala1@aol.com
<b>Ldg Kngt</b> Richard Dietzman (Marilyn) 8 Hillside Rd S Weston, CT 06833-1516		toddietzman@yahoo.com
<b>Sec.</b> Mary Beth McKeon 943 Hope St Stamford, CT 06907-2202		mbmckeon@gmail.com

## Coastal District

<b>Lodge &amp; Mailing Address</b>	<b>Lodge Street Address</b>	<b>Telephone Numbers &amp; e-mail</b>
<b>West Haven Lodge No. 1537</b>	<b>Meetings:</b> 2nd and 4th Tuesdays	(O) (203) 931-4312
265 Main St West Haven, CT 06516-7307	265 Main Street	(L) (203) 933-1537
<b>E.R.</b> Gary Ross (Kathy) 265 Main St West Haven, CT 06516-7307	(H) (203) 934-3731	(O) (203) 931-4312 whelks1537@sbcglobal.net
<b>Ldg Kngt</b> Lawrence MacLennan (Debbie) 265 Main St West Haven, CT 06516-7307	(H) (203) 932-0223	(O) (203) 931-4312 whelks1537@sbcglobal.net
<b>Sec.</b> Richard Smith 265 Main St West Haven, CT 06516-7307	(H) (203) 932-3392	(O) (203) 931-4312 whelks1537@sbcglobal.net
<b>Milford Lodge No. 1589</b>	<b>Meetings:</b> 1st and 3rd Tuesdays	(O) (203) 874-1589
124 New Haven Ave Milford, CT 06460-4827	124 New Haven Avenue	(L) (203) 874-1589
<b>E.R.</b> Roberta Moyer, PER (Calvin) 216 Meadowside Rd Milford, CT 06460-4526	(H) (203) 878-9775	bobbie0583@aol.com
<b>Ldg Kngt</b> James Patchell (Mary Ellen) 710 North St Milford, CT 06461-2017	(H) (203) 877-9134	(O) (203) 380-4273 james.patchell@newport.com
<b>Sec.</b> Jan Wankowicz, PDD (Joli) 63 Ivy St West Haven, CT 06516-5742	(H) (203) 933-4901	sec1589@aol.com
<b>Branford Lodge No. 1939</b>	<b>Meetings:</b> 2nd and 4th Wednesdays	(O) (203) 483-5187
158 S Montowese St Branford, CT 06405-5246	158 South Montowese	(L) (203) 488-9311
<b>E.R.</b> David Driessens 53 Brushy Plain Rd Branford, CT 06405-6034	(H) (203) 483-1200	(O) (203) 483-6927 davedrie@yahoo.com
<b>Ldg Kngt</b> Stephen Stach 53 Brushy Plain Rd Apt 9F Branford, CT 06405-6037	(H) (203) 481-1488	(O) (203) 483-6927 femeglio@yahoo.com
<b>Sec.</b> Pasquale Valente, PDD (Judy) 38 Charnes Dr East Haven, CT 06513-1222	(H) (203) 467-5247	(O) (203) 483-6927 pjvalente@snet.net
<b>Fairfield Lodge No. 2220</b>	<b>Meetings:</b> 2nd and 4th Wednesdays	(O) (203) 255-5344
452 Brookside Dr Fairfield, CT 06824-2418	452 Brookside Drive	(L) (203) 292-5210
<b>E.R.</b> Michael Michaud, PER 83 Bradley St Fairfield, CT 06824-4901	(H) (203) 292-3561	michaud1@optonline.net
<b>Ldg Kngt</b> John Jakab (Theresa) 30 Rivercliff Dr Milford, CT 06460-5018	(H) (203) 876-1378	jjjakab@aol.com
<b>Sec.</b> Anna Schindler (Nathan) 23 Taqoushe Pl Fairfield, CT 06825-7246	(H) (203) 259-8869	

## East District

### Lodge & Mailing Address

### Lodge Street Address

### Telephone Numbers & e-mail

#### New London Lodge No. 360

**Meetings:** 2nd and 4th Thursdays

(O) (860) 442-0325

81 Washington St New London, CT 06320-6120

81 Washington Street

**E.R.** Cathleen Foster (Frank)  
10 Fenwick Ct Mystic, CT 06355-1325

(H) (860) 572-8335

**Ldg Kngt** Kerry Lynch  
18 Crouch St New London, CT 06320-5322

(H) (860) 442-5932

**Sec.** Douglas Allen (Lorraine)  
549 Ocean Ave New London, CT 06320-4534

(H) (860) 447-2232

douglas\_j\_m\_allen@sbcglobal.net

#### Norwich Lodge No. 430

**Meetings:** 1st and 3rd Mondays

(O) (860) 887-3180

PO Box 986 Norwich, CT 06360-0986

458 East Main Street

**E.R.** John Brisson, PER (Cheryl Ann)  
18 Victoria Dr Moosup, CT 06354-1128

(H) (860) 564-8242

**Ldg Kngt** No information Submitted

**Sec.** Richard Jordan, PER  
1531 Glasgo Rd #108 Griswold, CT 06351-3543

(H) (860) 376-4336

rjordan08@snet.net

#### Putnam Lodge No. 574

**Meetings:** 2nd and 4th Tuesdays

(O) (860) 928-3901

PO Box 448 Putnam, CT 06260-0448

64 Edmond Street

**E.R.** Albert LaFleur (Gail)  
PO Box 362 Quinebaug, CT 06262-0362

(H) (860) 935-5213

albertlafleur@charter.net

**Ldg Kngt** Lisa Morissette (Marcel)  
PO Box 251 Pomfret, CT 06258-0251

(O) (860) 928-7475

wellgift@att.net

**Sec.** Brian Adams, PER  
86 Mill St Putnam, CT 06260-1538

(H) (860) 928-7445

(O) (860) 928-6565

brianaputnam@aol.com

#### Willimantic Lodge No. 1311

**Meetings:** 1st and 3rd Wednesdays

(O) (860) 423-1311

PO Box 102 Willimantic, CT 06226-0102

198 Pleasant Street

(L) (860) 423-1311

**E.R.** Terry L'Heureux  
435 Flanders River Rd Coventry, CT 06238-3414

(H) (860) 498-0127

(O) (860) 423-1311

terry6790@sbcglobal.net

**Ldg Kngt** Jennifer Audette (Cale)  
60 Bates Rd Chaplin, CT 06235-2500

(H) (860) 455-0282

(O) (860) 774-8511

firechick9@charter.net

**Sec.** Joseph Demarchi (Kay)  
PO Box 102 Willimantic, CT 06226-0102

(H) (860) 456-8961

(O) (860) 423-1311

eldorado99@snet.net

#### Rockville Lodge No. 1359

**Meetings:** 2nd and 4th Thursdays

(O) (860) 875-8057

9 North Park St Rockville, CT 06066-3223

9 North Park Street

**E.R.** A. Harry Olsen, PER (Judy)  
6 Duval St Manchester, CT 06042-2817

(H) (860) 645-6064

**Ldg Kngt** Peter Heacox  
56 Range Hill Dr Vernon, CT 06066-2816

(H) (860) 875-0108

**Sec.** Claire Decker, PER (David)  
34 White Rd Ellington, CT 06419-3038

(H) (860) 875-8221

cdeck46@aol.com

## East District

### Lodge & Mailing Address

### Lodge Street Address

### Telephone Numbers & e-mail

#### Danielson Lodge No. 1706

**Meetings:** 1st and 3rd Tuesdays

(O) (860) 774-2608

13 Center St Danielson, CT 06239-3007

13 Center Street

(L) (860) 774-9775

**E.R.** Tina Hilton (Mark) (H) (860) 384-1887  
25 Woodward Rd Brooklyn, CT 06234-1428 mhilton1@charter.net

**Ldg Kngt** Daryl Racine (Sherrie) (H) (860) 774-5199 (O) (401) 767-5139  
375 Ledge Rd Dayville, CT 06241-1923 dracine@snet.net

**Sec.** Frank Hegedus, PSP, PDD (Loretta) (H) (860) 774-2292  
12 Westview Dr Brooklyn, CT 06234-3335 fjhegedus38@att.net

#### Westbrook Lodge No. 1784

**Meetings:** 2nd and 4th Tuesdays

PO Box 384 Westbrook, CT 06498-0384

142 Seaside Avenue

(L) (860) 399-9191

**E.R.** Sandra Hirth (Ross Parker) (H) (860) 388-6957 (O) (860) 399-9191  
124 Old Boston Post Rd Old Saybrook, CT 06475-2231 hirthangel11@yahoo.com

**Ldg Kngt** David Denvir (H) (860) 663-2132 (O) (203) 318-1200  
118 Chittenden Rd Killingworth, CT 06419-2426

**Sec.** Frances Davidson (H) (860) 767-3259 (O) (860) 399-9191  
PO Box 17 Ivoryton, CT 06442-0017 frandav@juno.com

#### Manchester Lodge No. 1893

**Meetings:** 2nd and 4th Wednesdays

(O) (860) 643-5922

PO Box 114 Manchester, CT 06045-0114

30 Bissell Street

(L) (860) 646-9262

**E.R.** Phillip Stender (Dawn) (H) (860) 742-7276  
2312 Boston Tpk Coventry, CT 06238-1003 pselk1893@charter.net

**Ldg Kngt** Donald Redfield (Karron) (H) (860) 655-2280  
403 East Middle Tpke Manchester, CT 06040-3232

**Sec.** Leon Zahaba, PGLC, PSP, PDD (Maria) (H) (860) 828-1910 (O) (860) 646-9262  
83 Hummingbird Dr Berlin, CT 06037-2424 zahaba@snet.net

#### Groton Lodge No. 2163

**Meetings:** 2nd and 4th Tuesdays

(O) (860) 445-2163

700 Shennecossett Rd Groton, CT 06340-6046

700 Shennecossett Ro

(L) (860) 445-2163

**E.R.** Michael McHugh (Doreen) (H) (860) 449-8830  
56 Chestnut Hill Sq Groton, CT 06340-6009 er2163@tvconnect.net

**Ldg Kngt** Joann Donnel (Turner) (H) (860) 449-9477  
12 Elderkin Ave Groton, CT 06340-4912 tjdonnel1@aol.com

**Sec.** Sidney Buttermore, PER (Melissa) (H) (860) 536-3185 (O) (860) 445-2163  
18 Sachem Rd Noank, CT 06340-5613 buttermore7609@tvconnect.net

# Northwest District

## Lodge & Mailing Address

## Lodge Street Address

## Telephone Numbers & e-mail

### Meriden Lodge No. 35

**Meetings:** 2nd and 4th Thursdays

(O) (203) 235-0398

PO Box 634 Meriden, CT 06450-0634

120 East Main Street

**E.R.** Keith Stocking, PER (Michele)  
244 Cook Hill Rd Wallingford, CT 06492-3330

(H) (203) 284-0787

kmsox7@sbcglobal.net

**Ldg Knigt** Tracy Church  
1242 Hanover Ave Meriden, CT 06451-6208

(H) (203) 235-6228

**Sec.** Lori Carney  
63 Newton St Meriden, CT 06450-4414

(H) (203) 235-7073 (O) (206) 630-4125

seclodge35@gmail.com

### Waterbury Lodge No. 265

**Meetings:** 2nd Tuesday

(O) (203) 755-1779

PO Box 615 Waterbury, CT 06720-0615

283 West Main Street

(L) (203) 755-1159

**E.R.** Patrick Kelly (Marie)  
PO Box 615 Waterbury, CT 06720-0615

(H) (203) 755-7332

kellysfg@aol.com

**Ldg Knigt** Michael Gannon (Kathy)  
PO Box 615 Waterbury, CT 06720-0615

(H) (203) 264-0174 (O) (203) 598-3200

kmgannon01@aol.com

**Sec.** Jonathan Arthur, PDD (Cynthia)  
PO Box 615 Waterbury, CT 06720-0615

(H) (860) 665-1475 (O) (203) 755-5537

secy265@att.net

### Torrington Lodge No. 372

**Meetings:** 2nd and 4th Tuesdays

(O) (860) 482-5562

PO Box 36 Torrington, CT 06790-0036

70 Litchfield Street

(L) (860) 489-6562

**E.R.** Thomas Jerram (Cynthia)  
PO Box 36 Torrington, CT 06790-0036

(H) (860) 489-4324

thomasjerram@sbcglobal.net

**Ldg Knigt** Anthony Roscello (Peg)  
PO Box 36 Torrington, CT 06790-0036

(H) (860) 482-9886

antknee@optline.net

**Sec.** Owen Quinn, PER (Ellen)  
PO Box 36 Torrington, CT 06790-0036

(H) (860) 482-0483

bpoe372@sbcglobal.net

### Winsted Lodge No. 844

**Meetings:** 1st and 3rd Thursdays

75 High St Winsted, CT 06098-1526

75 High Street

(L) (860) 379-8045

**E.R.** Donald McCurdy (Catherine)  
139 Old New Hartford Rd Winsted, CT 06098-0000

(H) (860) 379-2993

caption\_d50@hotmail.com

**Ldg Knigt** Damon Papp (Heather)  
149 Pratt St Winsted, CT 06098-2601

magicdp2002@gmail.com

**Sec.** Susan Zuffelato (Steven)  
83 Highland Ave Torrington, CT 06790-4833

(H) (860) 496-9161 (O) (860) 482-1444

zuff1268@sbcglobal.net

### New Britain Lodge No. 957

**Meetings:** 1st and 3rd Wednesdays

(O) (860) 223-2027

PO Box 957 New Britain, CT 06050-0957

30 Washington Street

(L) (860) 223-2027

**E.R.** Dennis Wolfer  
72 Cole Ln Kensington, CT 06037-2937

(H) (860) 828-5182

dwolfman7@gmail.com

**Ldg Knigt** Lisa LaBarre, PER  
63 Lyons St New Britain, CT 06052-1726

(H) (860) 259-5616

pebbles2pumpkin@yahoo.com

**Sec.** John Podbielski, PDD  
7 Doris St New Britain, CT 06053-3709

(H) (860) 224-1079

johnpod957@comcast.net

## Northwest District

### Lodge & Mailing Address

### Lodge Street Address

### Telephone Numbers & e-mail

#### **Naugatuck Lodge No. 967**

**Meetings:** 1st and 3rd Tuesdays (O) (203) 723-4730

PO Box 145 Naugatuck, CT 06770-0145 758 Rubber Avenue (L) (203) 729-7967

**E.R.** Michael McGrath, PER (Karen) (H) (860) 274-0074  
PO Box 145 Naugatuck, CT 06770-0145 mmcgrath@searshc.com

**Ldg Kngt** Arthur Antunes  
PO Box 145 Naugatuck, CT 06770-0145 artant@aol.com

**Sec.** James Desmarais, GLC, PSP, PDD (H) (203) 723-5859  
PO Box 145 Naugatuck, CT 06770-0145 jed967@snet.net

#### **Bristol Lodge No. 1010**

**Meetings:** 1st Thursday (O) (860) 583-3350

126 South St Bristol, CT 06010-6505 126 South Street (L) (860) 583-3350

**E.R.** David Lemoine, PER (Diane) (H) (860) 584-2691  
44 Village St Bristol, CT 06010-8036 dlemoine@mrsenterprises.com

**Ldg Kngt** Michael Angers (Susan) (H) (860) 583-3316  
PO Box 66 Pequabuck, CT 06781-0066 michael.angers@snet.net

**Sec.** Charles McCormick, PDD (Marcy) (H) (860) 583-7379 (O) (860) 583-3350  
29 Sunrise Ter Bristol, CT 06010-7219 elksclub01@snet.net

#### **Southington Lodge No. 1669**

**Meetings:** 2nd Tuesday (O) (860) 628-6682

PO Box 816 Southington, CT 06489-0816 114 Main Street

**E.R.** John Sheehan, PER (Susan) (H) (860) 621-8296  
614 Marion Ave Plantsville, CT 06479-1408 sjbs226@aol.com

**Ldg Kngt** James Olmstead  
55 Columbus Blvd Unit 8 Southington, CT 06489-4542 jpreston1620@yahoo.com

**Sec.** John Barry, PDD (Deborah) (H) (860) 621-3383  
79 Mark Dr Plantsville, CT 06479-1535 johnbarry01@cox.net

# Connecticut Elks Association Organization Chart

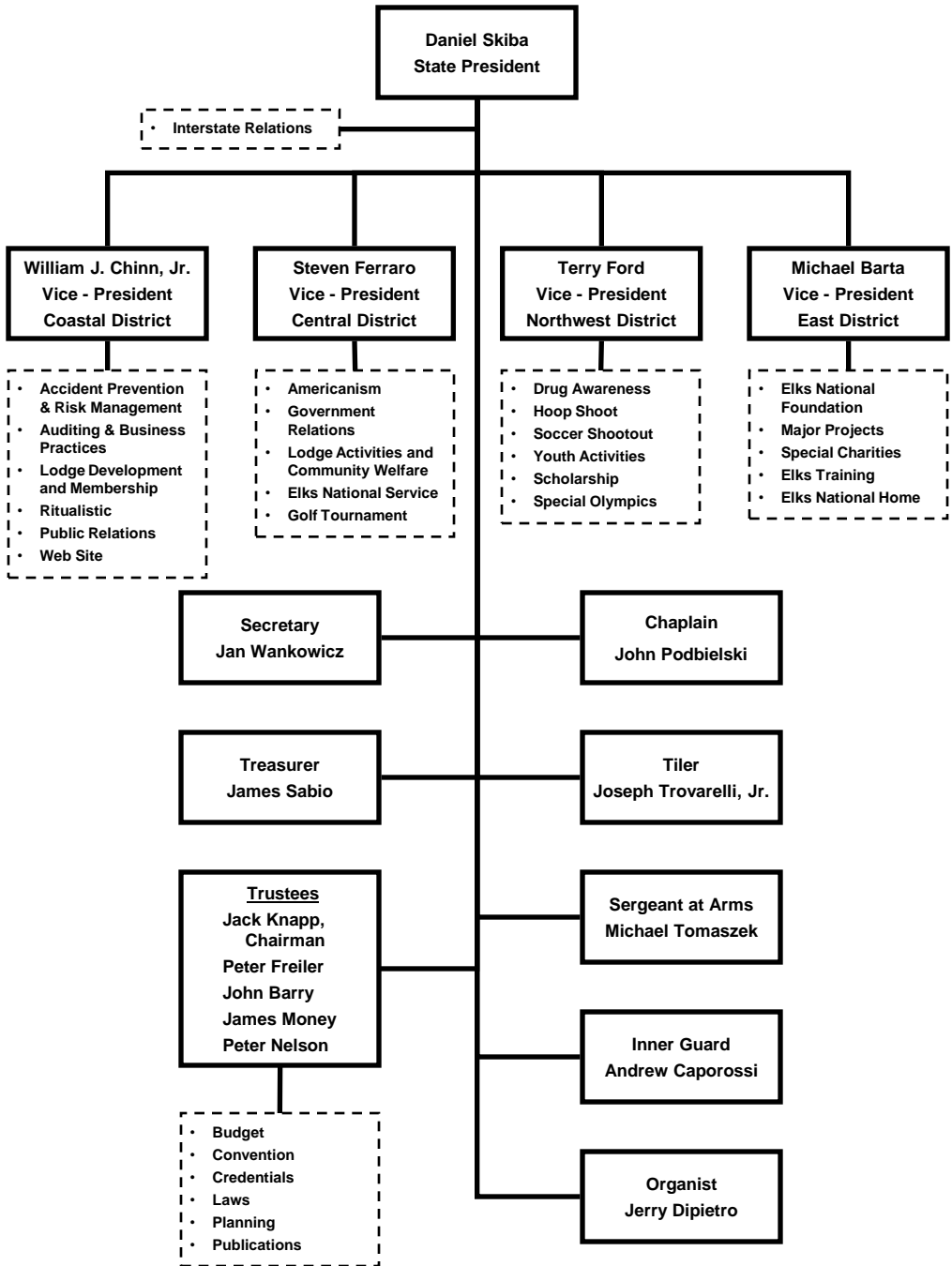



# Corrections/Additions

Should any of the information in this Directory be found to be incorrect, please use this form to report any changes.

When complete, please mail to:

**William J. Chinn, Jr., PDD**  
**VP Coastal District - Connecticut Elks Association**  
**14 Morrisey Lane**  
**Bridgewater, CT 06752-1229**

Name: \_\_\_\_\_

Address: \_\_\_\_\_

Home Phone: \_\_\_\_\_

Office Phone: \_\_\_\_\_

Home Fax: \_\_\_\_\_

Office Fax: \_\_\_\_\_

e-mail: \_\_\_\_\_

Titles: Note only Grand Lodge and Past State President titles will be recognized.

- SDGER**
- DDGER**
- GLC**
- PGLC**
- PDD**
- PER**
- PSP**

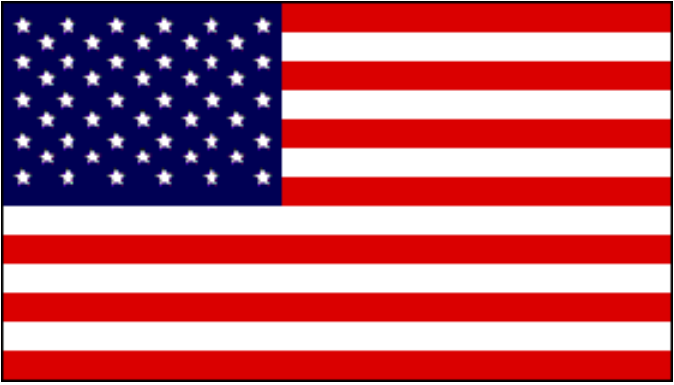

*Elks* Care - *Elks* Share

*Elks*

**Make A Difference!**